ON TODAY'S EDITORIAL PAGE
Caught in the Crossfire! Editorial.
A Back Door to War?: Editorial.
Tale of Seven Cities: Mirror of Public Opinion and Editorial.

ST. LOUIS POST-DISPATCH

FINAL

Vol. 76. No. 141. (76th Year) ST. LOUIS, SATURDAY, MAY 22, 1954 —18 PAGES PRICE 5 CENTS

JAILED DOLAN AND SHOULDERS CONTINUE TO CLAIM INNOCENCE

Former Policemen in Cells on Same Floor Where Hall, Mrs. Heady Were Held — Appeals Planned.

By JAMES A. KEARNS JR.
A Staff Correspondent of the Post-Dispatch.

KANSAS CITY, May 22 — Louis Shoulders and Elmer Dolan, who once wore the blue uniforms of St. Louis policemen, today were dressed in the drab denim of convicted prisoners at the Jackson county jail.

Their cells are on the eleventh floor—the same floor where Carl Austin Hall and Mrs. Bonnie Brown Heady were held before their conviction and execution for the kidnap-killing of young Bobby Greenlease.

As a sequel to the Greenlease kidnaping, Shoulders now faces a three-year term in a federal prison and Dolan stands sentenced to two years. The fame they enjoyed as captors of the kidnapers has given way to the infamy of perjury convictions, growing out of their testimony in the missing ransom inquiry.

Claim Innocence.

Even in jail awaiting efforts of their attorneys to obtain their release on bail pending appeal, the two former policemen continue to protest their innocence.

A few hours after United States District Judge Albert A. Ridge pronounced sentence yesterday, Shoulders and Dolan were found playing cards in the jail's library, showing no apparent concern over the prospect of the time facing them in a federal prison.

Shoulders, dressed in coveralls similar to those worn by automobile mechanics, put down the cards and adjusted his horn-rimmed glasses. His large brown eyes grew bright and his heavy jowls shook, as he said:

"Boy, oh boy, just look at this! Isn't this something? How can they say I committed perjury before that grand jury? They asked me so many questions and I had to keep so many details in my mind.

"They wanted to know if we carried the suitcases in together. I thought they meant on the trip from the Town House, where Hall was arrested, to the police station. I wasn't referring to how the suitcases were taken into the station. But they wouldn't let me explain at the trial, when I tried to tell that."

Dolan, who also had put down his hand of cards, interrupted: "Well, there's no use going into that any more. Here we are."

'Well . . . Here We Are.'

On the table were a pile of cigarette packs and several packages of chewing gum. Shoulders smoked one cigarette after another while Dolan chewed gum vigorously.

Their dissimilarity in size presented a striking contrast. Shoulders, his 225 pounds accentuated by the bulkiness of the coveralls, appeared to dwarf the slightly-built Dolan on the other side of the table. Dolan was wearing a T-shirt and a pair of trousers provided by the jail.

Along the sides of the small room were shelves partly filled with books and in the center was a television set, which was not turned on.

There was no evidence in the jail of the strained relations that seemed to have existed between Shoulders and Dolan from the time of their indictment last December until they stood before Judge Ridge for sentencing yesterday. They looked like two old card-playing buddies.

Unless the United States

Continued on Page 3, Column 3.

Showers

Official forecast for St. Louis and vicinity: Partly cloudy tonight and tomorrow with occasional showers or thundershowers; low temperature tomorrow morning about 60; high in afternoon in middle 70s.

TEMPERATURES

1 a.m.	58
2 a.m.	58
3 a.m.	59
4 a.m.	58
5 a.m.	59
6 a.m.	60
7 a.m.	59
8 a.m.	59
9 a.m.	61
10 a.m.	67
11 a.m.	67
12 noon	69
1 p.m.	*69
2 p.m.	*69

*Unofficial.

Normal maximum this date 77; normal minimum 59. Yesterday's high 76 at 4:20 p.m.; low 50 at 5:30 a.m. Rainfall this year, 8 inches; normal, 14.78 inches. (All weather data, including forecasts, and temperatures, supplied by U. S. Weather Bureau.)

Pollen count 24 hours to 9 a.m.: Hickory, 4; oak, 4; grass, 2; dock, 2. Missouri-Illinois forecasts and weather in other cities, Page 3A, Col. 1.

Sunset, 8:12 p.m.; sunrise (tomorrow), 5:43 a.m.

Stage of the Mississippi at St. Louis, 15.0 feet, a fall of 0.3; the Missouri at St. Charles, 11.5 feet, a fall of 0.4.

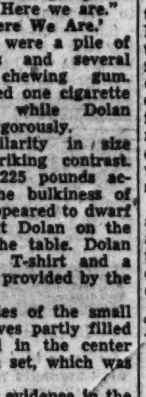

U.S. Can Fly A-Bomb Anywhere 'Now,' Strategic Air Chief Says

Bomber Crews Already Know Their Specific Targets and Have Trained for Them, LeMay Indicates.

WASHINGTON, May 22 (UP) —Gen. Curtis E. LeMay says United States atomic bombers can fly "now" to any spot in the world in any kind of weather against any air defenses and destroy any targets assigned to them.

LeMay, boss of the Strategic Air Command, said his men and planes are in "instant readiness" to hit an enemy's air bases and atomic installations.

Such a blow, he said in a speech at an Armed Forces Chemical Association dinner last night, would smash the enemy's "striking power at its source in the earliest phase of the war."

LeMay said the SAC's rule is: "Be ready to fight now. . . ." His remarks appeared to underscore the Administration's "massive retaliation" policy designed to prevent global war if possible and win it if not.

The four-star general noted that "several hundred" bombers will be deployed to and from bases in England, North Africa and the Far East in the next 45 days. Two squadrons of B-36 Superbombers — at least 20 planes, each capable of delivering the H-bomb—will fly to England for a two-week stay.

This world-wide deployment, LeMay said, is "a routine phase of our year-round training program." Another aspect of SAC training is refueling in air to give the big bombers the necessary range to get to their targets and back. He said operations of this kind last year averaged out at one refueling every 15 minutes.

LeMay indicated that his crews know now what their specific targets would be if world war suddenly erupted. He added that SAC planes can fly in all kinds of weather to "any designated point on the globe" and "can hit their target when they get there."

"We know who the potential enemy is," he said, "and we know what we are likely to run up against."

On penetrating Communist air defenses, he said: "Our experience shows that we can do our job . . . I believe it. And what is more important, the crews that fly the planes believe it."

LeMay said each of his combat units flies a simulated mission four times a year "which duplicates the distance and other characteristics of the mission that unit would expect to fly" if major war broke out.

TRAFFIC CHIEF CIBULKA'S AUTO STOLEN, WRECKED

The personal automobile of Maj. William G. Cibulka, head of the Police Traffic Division, was involved in an accident last night after three youths stole the machine from its garage at the rear of the Cibulka home, 1119 Wilmington avenue.

The automobile was westbound in the 4300 block of Ellenwood avenue, when it hit a parked machine, which was shoved into a second parked automobile. Three youths jumped out and fled through an alley.

When police reported the theft to the Cibulka family they found only 14-year-old Richard Cibulka at home. He went to bed, leaving a note for his father, which said in effect: "The car has been wrecked and police were here looking for you." Maj. Cibulka told reporters today that damage to the machine, used generally by Mrs. Cibulka, amounted to $300.

3 CAUGHT TRYING TO DIG THEIR WAY OUT OF PRISON

TRENTON, N.J., May 22 (UP) —Three inmates of the state prison faced disciplinary action today for attempting to tunnel their way to freedom from the prison automobile license shop.

Prison authorities said the three men, two of them serving life terms and the other a long-termer, had dug a tunnel 50 feet long and two feet in diameter before being discovered. The prisoners apparently intended to run the tunnel beneath the wall of the 117-year-old prison. The tunnel entrance was under a 20-foot metal stamping machine.

A prison spokesman said about 100 men work in the shop and that the diggings of the three inmates were not discovered sooner because of the din of the stamping machines.

TOTAL OF JOBLESS DROPPED 56,800 IN WEEK, SAYS U.S.

WASHINGTON, May 22 (AP) —New Department of Labor figures point to an improvement in the unemployment situation.

The department's Bureau of Employment Security said yesterday unemployment among workers covered by state jobless insurance declined by 56,800 during the week ended May 8 to a new level of 2,124,000—the lowest in three months, but still well above the 899,000 total a year ago.

The bureau traced the improvement to a seasonal employment pickup in certain industries.

New York's Water Supply is Up.

NEW YORK, May 22 (AP)— New York's water supply situation is looking much better. Recent rains have filled reservoirs to 87 per cent of capacity. A few months ago the reserves had fallen to 45 per cent.

STASSEN SAYS M'CARTHY LIED IN TRADE SPEECH

Foreign Aid Chief Asserts Senator Used False Facts to Give Wrong Impression.

By JAMES DEAKIN
A Staff Correspondent of the Post-Dispatch.

WASHINGTON, May 22— Foreign Operations Director Harold E. Stassen said yesterday Senator McCarthy told "legions of falsehoods" in a recent speech criticizing trade between Iron Curtain countries and the free world.

Stassen, President Eisenhower's chief adviser on aid to foreign nations, told a press conference, "We need fewer headline hunters and more Eisenhower backers for the good of America."

He said a Senate speech made by McCarthy (Rep.), Wisconsin, on Wednesday was false "in just about every paragraph." McCarthy had declared it was "criminal folly" for the United States to give money to Allied nations which he said were "shipping the sinews of military and economic strength to our enemies."

Stassen said: "It is one thing to have an honest difference of viewpoint. It is another thing to give false facts in order to give a really vicious impression."

"Knew They Were False."

Asked if he believed McCarthy knew his facts were erroneous and presented them deliberately, Stassen replied quickly: "Oh, certainly he knew they were false."

Told that McCarthy had said Russia tried to buy arms from Western countries, Stassen answered that this was "just one of the legions of falsehoods he made in that speech."

"They (the Russians) have not tried to buy arms," Stassen went on. "They have tried to buy strategic minerals and machine tools which no free nation has sold them." He added that he thought the practice of embargoing shipments of strategic goods behind the Iron Curatin has been "successfully managed."

Stassen termed "another falsehood" a McCarthy claim that a ship carrying the flag of an Allied nation transported arms to Communist-infiltrated Guatemala.

Ship of Swedish Registry.

What actually happened, Stassen said, was that a ship of Swedish registry carried weapons to Guatemala from the port of Stettin in Poland, a Communist satellite country. Sweden is not a member of Western security pacts and is not receiving American foreign aid, Stassen added.

For these reasons, he contin-

Continued on Page 2, Column 3.

'Rain Sneaks Up,' Brings Flood Of Phone Calls to Weatherman

Ideal weather conditions with by-products of spring fever and vacation and picnic plans predicted for today hibernated, and frankly, "Meteorologist Harry F. Wahlgren admitted he was a little miffed.

When asked what went wrong with the forecast of fair weather with temperatures in the low 80s today, the weatherman retorted, "That's what we would like to know." He said thundershowers last night and today were local and did not extend as far as Springfield, Ill., or the western part of Missouri.

"There is no atmospheric condition to explain it," Wahlgren said. "The rain sneaked up on us." At the Weather Bureau office there were many calls by St. Louisans, who expressed the hope that the forecast of cloudy skies through tomorrow with showers or thundershowers was wrong.

Wahlgren said he does not remember when they have had so many calls from people who had picnics scheduled today. The one-tenth of an inch of rain in St. Louis was not enough to cancel the baseball game at Busch Stadium last night, but heavy showers brought a total of .21 of an inch of rain at Webster Groves and Kirkwood and four-tenths at St. Charles.

MUNDT PUTS IT UP TO ARMY TO END DISPUTE ON MONITORED CALLS

Says He Will Confer With Welch on G.O.P. - Democratic Row Over Making Transcripts Public.

WASHINGTON, May 22 (UP) —Senator Karl E. Mundt put it up to the Army today to settle a Democratic-Republican dispute over the publication of monitored telephone calls in the Army-McCarthy fight.

The South Dakota Republican, acting chairman of the Senate Investigating subcommittee, said he thought the stand taken by the three Democrats on the committee ruled out making transcripts of the calls public.

The Democrats, in a joint statement, snapped back that Mundt's statement "doesn't make sense." They insisted on "complete disclosure of everything."

The Democrats — Senators John L. McClellan of Arkansas, Stuart Symington of Missouri, and Henry M. Jackson of Washington—have demanded that all monitored calls in the case be published. They gave consent for publication of any calls involving them, but only if all others in the dispute were made public.

Republican Plan.

The four Republicans on the subcommittee have agreed only that any of their calls could be turned over to the subcommittee counsel. But their plan would require a second consent agreement before the transcripts could be made public.

The Democrats contended that a balk by anyone on the second round of agreements might mean that the calls would never be published.

Mundt told reporters he would ask Army Counsel Joseph N. Welch to decide whether the Democratic stand would allow the Army to hand over transcripts of calls that it made touching on the dispute. If not, Mundt said he would ask Welch to "take whatever action you can" to get the Democrats in line with Republican members.

"It's up to him," Mundt said. (Mundt told the Associated Press today the investigation "certainly will go ahead" to the writing of a verdict regardless of the new controversy over the use of monitored telephone calls as evidence. Mundt told reporters he still expects to will take not more than two more weeks of testimony to complete the public, televised hearings at which he is presiding.)

The subcommittee subpenaed records of all calls in the Army-McCarthy dispute on April 23. The transcripts may throw light on the Army's charge that Senator Joseph R. McCarthy (Rep.), Wisconsin, and two of his aids used "improper means" to curry favorable treatment for a drafted former aid, Pvt. G. David Schine, and McCarthy's countercharge that the Army tried to "blackmail" him out of his Communist hunt.

McCarthy's Position.

McCarthy has said he would discuss tonight at Fort Atkinson, Wis., the action he and his staff will take at the hearings which are slated to resume Monday morning after a week's recess. McCarthy has said he will be on hand for Monday's hearing but has not said whether he will testify when he is called.

At Sturgeon, Wis., last night McCarthy said he would ask the subcommittee to call as witnesses five newspaper men who he said "advised" Army counselor John G. Adams in preparing a report aimed at himself, subcommittee counsel Roy M. Cohn and staff director Francis P. Carr.

McCarthy said the five are Homer Bigart, New York Herald Tribune; Alfred Friendly and Murrey Marder, Washington Post and Times-Herald; Philip Potter, Baltimore Sun, and Columnist Joseph W. Alsop Jr.

Bigart commented that "I never advised the Army on anything in my life. I would be highly flattered if I had." Potter and Marder said they had no comment. Efforts to reach Alsop and Friendly were unsuccessful.

Mundt told a press conference late yesterday that the Democratic stand on the monitored telephone calls makes its difficult if not impossible to obtain the telephone transcripts. He said President Eisenhower's order barring testimony on conversations between federal officials would rule out some of the calls between Army officials so that it would be impossible to meet the Democrats' conditions.

Jackson's Reply.

But Jackson told reporters that "obviously, our letter of consent cannot include that which is excluded by executive order." He said the proviso did not prevent publishing the rest of the calls.

Symington said that if Mundt had been correctly quoted, his point "doesn't make sense." Symington released a joint statement from the Democrats saying, "We are objecting to a reservation and a limitation which Senator Mundt apparently favors."

Also involved was McCarthy's countercharges that the Army

Continued on Page 7, Column 7.

FRENCH FORCES STRIKE BACK IN DELTA BUT LOSE TWO POSTS; ROK AGREES TO ALL-KOREA VOTE

PYUN LAYS DOWN CONDITIONS REDS ARE EXPECTED TO SPURN, HOWEVER

Calls for U.N. Supervision of Election, Withdrawal of Chinese Troops in Proposal Offered at Geneva

By EDDY GILMORE.

GENEVA, May 22 (AP) — South Korea finally agreed today to elections throughout the divided Korean peninsula, but laid down conditions which the Communists are sure to reject.

In a speech before the 19-nation conference on Korean peace, South Korean Foreign Minister Pyun Yung-tai outlined a 14-point plan for the unification of his country and the Communist-controlled north.

At least two of the conditions he set forth for the all-Korean elections were expected to be bitterly opposed by the Communists.

One of these was that any elections must be carried out under United Nations supervision and that the U.N. must certify the election results. The Communists have ruled out any U.N. role in Korean peace plans.

Wants Chinese to Leave.

Another is that all Chinese Communist troops must be withdrawn from North Korea at least one month before the elections, but that some U.N. forces should remain in Korea until a unified government achieves effective control over the entire peninsula.

Pyun called for an agreement that "the integrity and independence of the unified, independent and democratic Korea shall be guaranteed by the United Nations."

Another provision of the South Korean plan would assure control of the unified country by the South Koreans. The plan proposed that "representation in the all-Korean legislature shall be in direct proportion to the population of the entire Korea." The population of South Korea at present is about 20,000,000 and that of North Korea 4,000,000.

Pyun rejected the earlier proposal of North Korean Foreign Minister Nam Il calling for Communist-style elections to be carried out by an all-Korean commission on which North and South Korea would have equal representation.

'No Time Set for Elections.'

"A careful perusal of the Communist proposals reveals that while the Communists set a time limit to the withdrawal of foreign forces from Korea, they have carefully avoided to name a time for the elections.

"This means that the Communists seek to perpetuate the division rather than to achieve the unification of the country, if unification cannot be achieved in Communist fashion.

"It further means that the proposed all-Korean commission will legalize the Communist infiltration and subversive activities in the free part of the country until the whole country can be taken over legally. In short, the so-called all-Korea commission will, if accepted, soon turn out to be an overpowering brainwashing team."

Proposes Neutral Group.

Red China's Chou En-lai proposed creation of a Neutral Nations Supervisory Commission to assist the all-Korean commission on elections, but said the United Nations must have no part in any settlement. This, he said, was because the U.N. was a belligerent in Korea.

Chou also repeated Communist demands that all foreign troops, including those of the U.N., must be withdrawn from Korea before any elections could be held.

He said the composition of the proposed neutral nations commission should be decided by the Geneva conference. The members, he said, should be picked from nations which had no forces in Korea.

Calls U.N. Resolutions Illegal.

In assailing the United Nations, Chou dwelt on the fact that Red China is not represented in the world organization. Because of this, he said all U.N. resolutions on Korea were illegal.

Some here saw one of his remarks as a hint that he was ready to use the U.N. membership question as a basis for bargaining. He spoke of Red China's "rightful place" in the world organization and added:

"China is one of the founders of the United Nations. The Chinese people have consistently supported the purposes and principles of the charter of the United Nations and strived for their realization. . . . The fact that the majority of U.N. members had followed the United States in depriving the People's

Continued on Page 2, Column 2.

Shake-Up Reported Due

GEN. HENRI NAVARRE

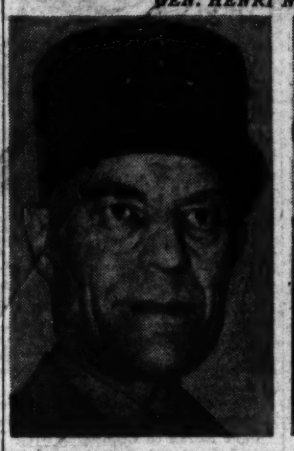

—United Press Telephotos.

GEN. PAUL ELY GEN. RAOUL SALAN

Gen. Ely, French armed forces chief of staff, and Gen. Salan, former commander in Indochina, are reported to have agreed after an on-the-spot study of conditions, to recommend removal of Gen. Navarre as supreme commander in Indochina, reinforcement of French Union forces and radical changes in strategy.

RED PROPAGANDA FLOODS U.S., SAY CUSTOMS AGENTS

NEW YORK, May 22 (AP)— Customs agents said yesterday Communist printed propaganda from behind the Iron Curtain is flooding this country at the rate of 300 mail bags a week.

To illustrate, a customs man picked out a single mail bag from a 10-foot high stack and dumped its contents before Senator Herman Welker (Rep.), Idaho. Welker held a one-man preliminary hearing here for the Senate Internal Security subcommittee. From the bag cascaded a flood of items mailed from Soviet Russia and Communist China. There were also items from Nationalist Chinese sources.

Deputy customs collector Irving Fishman testified that even plates to print propaganda books here have been found in the mail. He also spoke of packages of money sent in for Iron Curtain consulates in this country.

Such mail is delivered only to registered foreign agents and consulates, Welker was advised. When addressed to individuals not registered by the Justice Department, it is returned to the sender.

WHOLESALE PRICE INDEX UP IN WEEK ENDING ON MAY 18

WASHINGTON, May 22 (AP) —Wholesale prices as measured by the Bureau of Labor Statistics advanced 0.3 of 1 per cent during the week ended May 18 to 111.3 per cent of the 1947-49 average.

The increase was attributed to higher average prices for farm products and processed foods. Prices of other commodities averaged unchanged.

SNOW WHITE FILM 'HORRIFIC'

STOCKPORT, England, May 22 (UP)—The watch committee of this town voted yesterday to bar Walt Disney's movie "Snow White" from children's holiday shows unless scenes showing an assassin attempting to kill the cartoon heroine are cut out.

The committee said parts of the film, which already has been seen by millions of children throughout the world, are "horrific."

SENATE SHELVES PLAN TO LOWER VOTING AGE TO 18

Democrats Fight Eisenhower Proposal as Invasion of States' Rights.

— President Eisenhower's request to lower the voting age from 21 to 18 years was doomed for this session of Congress today by a solid line of 24 Democratic Senators.

The minority party members — mostly Southerners — killed the proposed constitutional amendment in the Senate late yesterday when supporters were able to round up only 34 votes. That fell far short of the two-to-one majority required to approve the constitutional change and send it to the House for a similar test.

Although Mr. Eisenhower's request was also pending in the House it was believed futile for that body to consider the amendment at this session after the Senate turndown.

Not a Republican opposed the amendment in yesterday's record vote although two, Hugh Butler of Nebraska and Malone of Nevada, were paired against it. Only seven of the 47 Democrats voted for it, while seven others were paired in its favor.

Second Setback.

It was the second recent setback for an Eisenhower legislative proposal by the Senate. Democrats earlier were chiefly responsible for shelving, 50 to 42, Mr. Eisenhower's request for changes in the Taft-Hartley labor law.

Opponents of the proposed constitutional change were led by Senator Russell (Dem.), Georgia, who bitterly assailed it as "an implied insult" to Governors and Legislatures of all the 48 states.

Russell's home state of Georgia now is the only one that permits 18-year-olds to vote. Although the Georgia Senator said he is not opposed to an 18-year-

Continued on Page 8, Column 3.

TWO BIG COLUMNS SLASH DEEP IN RED TERRITORY SOUTH OF HANOI

Heavy Losses Inflicted on Guerrillas and Raiders Withdraw — Yen Phu and Anxa Overwhelmed.

By LOUIS GUILBERT

HANOI, Indochina, May 22 (UP) — Two French striking forces supported by tanks and planes slashed deep into Communist-infested territory south of Hanoi and inflicted heavy losses on the enemy, but two outposts have been lost, the high command announced today.

Light tanks rumbled over rice field dikes toward the village of Yen Phu, seven miles southwest of Phu Ly yesterday, shooting up Communist positions, while amphibious Alligators crossed paddies to hit the enemy with 75 millimeter shells.

The high command announcement revealed the loss of Yen Phu, some 40 miles below Hanoi, the second defense outpost to fall to the enemy this week. The high command earlier announced the Reds had overwhelmed Anxa, the "little Dien Bien Phu" of the Red river delta.

Posts Overwhelmed.

In both cases the Communists overwhelmed the exhausted garrisons by sheer weight of numbers, sending in some 800 men against the Viet Namese loyal company (about 200 men) defending each through three weeks of bloody siege.

One spearhead of the French striking force encircled a "strong force" of rebel Vietminh troops near the Khenon plateau nine miles from Phu Ly, the high command said. Fighting was reported "violent," but there was no estimate of casualties.

American-built Corsair fighters chased isolated groups of rebels fleeing the encirclement and machine-gunned them as they splashed through the paddies. French-Viet Namese infantry jumped out of their amphibious vehicles and followed the tanks in for brief skirmishes.

After striking their blow the columns withdrew from the area at noon and returned to their bases in the north, presumably in the direction of Hanoi, the French said. French Union losses were described as "appreciable."

Twin-Pronged Thrust.

The French twin-pronged thrust into the delta country appeared to be an effort to block a major rebel drive now shaping up against Nam Dinh, the French headquarters for defense of the south Delta region, and the city which controls the mouth of the Red river.

A full Communist division is known to be in the area, protected from bombing attacks by limestone caves in the nearby hills. Nam Dinh is about 45 miles below Hanoi and 18 below Phu Ly which was attacked last week by sizable Communist forces.

French planes kept up their bombardment of rebel troop concentrations moving into the delta area from Dien Bien Phu to the west. The bulk of the Vietminh forces was moving on Moc Chau, 75 miles to the west.

Hanoi itself displayed increased anxiety following the departure of a top-level French military mission for Saigon. The main streets were almost deserted and nearly all shops closed.

Rumors spread that Gen. Paul Ely, French armed forces chief of staff; Gen. Raoul Salan, and Gen. Pierre Pelissier had decided to abandon the delta to the Communists. But reliable sources here said Ely's visit would have the opposite effect.

Flying to Paris.

Ely plans to fly to Paris tomorrow with urgent new recommendations to save northern Indochina. Reliable sources said he would ask for the ouster of Supreme Commander Gen. Henri Navarre, for 30,000 more reinforcements and radical changes in strategy.

Also leaving for Paris Sunday is Mme. Jacqueline de Castries, wife of the commander of the Dien Bien Phu garrison, who said she wanted to tell the "true facts" about Indochina.

French authorities announced that Communist coolies have begun repairing the Dien Bien Phu airstrip so large ambulance planes can land, but Dr. Pierre Huard, chief French liaison officer, said this did not mean Red acceptance of French proposals for wholesale movement of wounded prisoners. So far, 153 wounded have been brought out, 17 of them last night.

Dane Beats Electronic Brain, Raises 89 to the Eighth Power

COPENHAGEN, May 22 (AP) —A Danish farm worker last night beat an electronic brain in a contest on even terms in Copenhagen. The machine was knocked out in the fourth round.

The farm worker, 39-year-old Gerhard Mortensen, who performs on the stage as a "human adding machine," challenged the machine at a business machine exhibition. The contest went like this:

Round 1: Multiplication of 97 by 52 by 35 by 44. Mortensen had the correct result in 20 seconds flat. The machine used 21 and a half seconds.

Round 2: Multiplication of 27 by 44 by 98 by 78. This time Mortensen and the machine tied in 13 and a half seconds.

Round 3: Multiplication of 23 by 39 by 46 by 61. The machine won in 12¾ seconds. Mortensen used 13¼.

Round 4: Raising 89 to the eighth power. Mortensen reached the correct result in 45 seconds. The machine was unable to register the high figure.

Mortensen finished by offering to tell the day of the week of any date in the past or in the future.

RHEE REPEATS OFFER OF TROOPS FOR INDOCHINA, ASSAILS GENEVA

Refers to Conference as Asian Munich—South Korean President Calls for Deeds Not Words.

SEOUL, May 22 (AP)—South Korea's President Syngman Rhee today renewed his offer to send Republic of Korea troops to Indochina and declared "we must take to deeds, not words" to halt Communist aggression in Southeast Asia.

"This year is undoubtedly the year of decisive war," he added.

Rhee also blasted the Geneva conference as an Asian Munich.

"Our camp is now absorbed in a conference in a belief we can buy peace by making concessions to the Communists," the 79-year-old President declared in a Korean language broadcast.

"Our camp includes opportunists and wishful thinkers.... The same as those who brought about the German occupation of the Rhineland and who made the Munich deal," he added.

Turning to Indochina, Rhee said "the Republic of Korea is strongly prepared to send troops. . . ."

"In order to defend Indochina —and also Thailand, Malaya, Burma, Indonesia, the Philippines and Australia—from Communist aggression, we must take to deeds, not words," Rhee said.

". . . We cannot win without attacking the enemy war and supply bases."

Elsewhere in his address, he referred to the situation in Indochina as hopeless.

Rhee said Communist tactics in Korea have made a mockery of neutral supervision of the armistice.

"The armistice agreement is just a scrap of paper for the Reds," he said. "Only our side is abiding by the agreement. As a result, a catastrophe is looming ahead for the Republic of Korea and all Asian nations."

BILLY GRAHAM'S FINAL LONDON SERMONS SOLD OUT

LONDON, May 22 (AP)—Billy Graham concludes tonight an evangelical campaign in London which has aroused an interest amazing to British churchmen.

Two of the capital's largest stadiums, White City which accommodates 60,000 and 100,000-capacity Wembley, where the Olympic games were held in 1948, have been engaged for the American evangelist's climatic services. He will preach in each stadium.

About the hardest thing, to find in London today was a ticket to either stadium. Every one has been allotted, and on the demand of disappointed thousands the British Broadcasting Corp. has agreed to broadcast the evening sermon at Wembley.

Notices posted at subway stations said, "Don't go to Wembley unless you have an admission ticket."

GETS 20 YEARS FOR KILLING WIFE AND THREE CHILDREN

CHICAGO, May 22 (AP)—Vincent Ciucci, 27-year-old "philandering Romeo" whose wife and three children were found killed in their fire-razed flat Dec. 5, was sentenced yesterday to 20 years in prison for murdering his wife, Anne, 28.

Judge John T. Dempsey denied Ciucci a new trial and ruled he also must stand trial on charges that he murdered his children.

Mrs. Ciucci, and their children, Vincent Jr., 9, Virginia, 8, and Angelina, 4, were found dead after a fire. All had been shot in the head.

Testifying for the state, Carol Amora, 20, said she was the mother of a child Ciucci fathered and that she and Ciucci had lived together.

PRESIDENT SEES DULLES, STASSEN, PLAYS GOLF

WASHINGTON, May 22 (AP) —President Eisenhower today conferred for a half-hour with Secretary of State John Foster Dulles and then saw foreign aid Administrator Harold E. Stassen.

The President's afternoon schedule included lunch and golf at the Burning Tree Country Club in nearby Maryland.

Arms Cache Found in Italy.

GENOA, Italy, May 22 (AP)—Police started an investigation to ascertain the origin of an arms cache found last night in a ditch. It included 24 Italian and foreign rifles, a machine gun, a sub-machine gun, 140 hand grenades and about 5700 rounds for rifles.

ST. LOUIS POST-DISPATCH
Founded by JOSEPH PULITZER Dec. 12, 1878
Telephone Address
MAin 1-1111—1111 OLIVE ST. (1)
Published Daily by The Pulitzer Publishing Co. Entered as second-class matter, July 17, 1879, at the post office at St. Louis (1), Mo., under the act of March 3, 1879.
MEMBER OF THE ASSOCIATED PRESS and AUDIT BUREAU OF CIRCULATIONS
The Associated Press is entitled exclusively to the use for republication of all the local news printed in this newspaper, as well as all Associated Press news dispatches.
SUBSCRIPTION RATES:
By carrier in Greater St. Louis: Daily $1.25 a month; Sunday 15c a copy.
By Mail (Payable in Advance):
MISSOURI, ILLINOIS and ARKANSAS (Applicable only where local dealer service is not available).
Daily and Sunday, one year — — — $17.00
Daily, without Sunday, one year — 9.50
Sunday only, one year — — — — 7.50
ALL OTHER STATES, MEXICO, SOUTH AMERICA and PAN AMERICAN COUNTRIES
Daily and Sunday, one year — — — $22.50
Daily, without Sunday, one year — 15.00
Sunday only, one year — — — — 7.50
Remit either by postal order, express money order or St. Louis exchange.

Viet Nam Chief and Map of Red Target

—International News Photo.

Viet Nam Chief of State BAO DAI (center) with his wife and son, PRINCE BAO LONG, at Geneva where conference is trying to arrange cease-fire in Indochina. Western leaders have urged Bao Dai to return to Viet Nam to bolster sagging morale of country.

—Associated Press Wirephoto.

Map of battle area in Red river delta of Viet Nam shows three French Union outposts, two of which are reported to have fallen to Communist-led Vietminh rebels. Yen Phu (1) and Anxa (2) are reported to have fallen; and fighting continues at Coquan (3).

SOUTH KOREA'S PYUN AGREES TO ALL-KOREA VOTE

Continued From Page One.

Republic of China of its rightful place and legitimate rights in the United Nations constituted a flagrant violation of the United Nations charter and seriously damaged the prestige of the United Nations."

China's U.N. seat is occupied by the Nationalist government of Generalissimo Chiang Kai-chek, which the Reds drove to Formosa.

In separate Indochina talks yesterday the West and the Communists were reported to have agreed to points to be discussed for ending the seven-year-war in Indochina.

But nothing leaked out of the four-hour, secret meeting to indicate that either side had budged from its basic position or made a move that would break the prolonged deadlock.

One informed Western source reported "definite progress, but no cause for cheering yet."

The net session on Indochina takes place Monday. Informants said the nine participating delegations — the Big Four, Red China, the three Associated States of Indochina and the Communist-led Vietminh—have agreed to use some sections of both the French and Communist armistice plans as a basis for discussion at their next meeting.

Points for Discussion.

These points deal with establishment of a cease-fire, withdrawal of opposing forces to separate zones, a bar on outside reinforcements, international control of armistice agreements and international guarantees against violations.

There are wide differences between East and West plans on some of these points.

One immediate Western objective is a cease-fire first and political settlement later.

Russia's Foreign Minister V. M. Molotov has declared that political problems should be taken up concurrently with the military. The agenda reportedly reached for the next session indicates the Communists now may be willing to discuss the military aspects first.

United States Under Secretary of State Walter Bedell Smith is scheduled to dine tonight with Molotov.

Molotov extended the invitation and conference observers predicted the get-together might have an important bearing on the conference.

Smith May Warn Molotov.

It is understood Smith will tell Molotov that if Russia does not restrain Red Chinese aggression in the Far East, the world might be plunged into another war.

The Korean discussion—already labeled a failure by some Western diplomats — resumed without Britain's Foreign Secretary Anthony Eden or France's Foreign Minister Georges Bidault. They have gone to Paris for the fiftieth anniversary of the Entente Cordiale between France and Britain.

Both Eden and Bidault are expected to consult with their governments over the weekend on Geneva developments. Eden is scheduled to fly to London Sunday.

By the Associated Press.

One of the things Eden reportedly will tell Prime Minister Churchill when he returns to London is about the conversation he had with Molotov two nights ago in which the Russian leader referred to differences of opinion between the U.S.S.R. and some of her "close allies." This was interpreted to mean Red China.

KEEPER IN HOT WATER OVER KEEPING ELEPHANT OUT OF IT

BRIGHTON, England, May 22 (AP) — Elephant keeper John Jacobs got in hot water yesterday for whacking one of his charges with a stick. He said he did it only to keep the thirsty elephant out of hot water that would have killed it—a bucket near boiling that had been set down beside an office building.

Office workers had him taken before a court on a charge of causing the elephant "unnecessary suffering."

Jacobs got no help from another animal expert.

"If the water had been hot," this expert testified, "the elephant would not have drunk it because of its sensitive trunk."

The court fined Jacobs £5 ($14).

STASSEN SAYS M'CARTHY LIED IN TRADE SPEECH

Continued From Page One.

ued, Sweden cannot be legally classed as an ally of this country. Although the ship in question had a Swedish registration, Stassen said he did not know who actually owned the vessel.

On the McCarthy contention that Congress was not adequately informed of the status of American programs of military and economic aid to other countries, Stassen had this to say:

"Congressional committees and the Congress as a whole know they have been thoroughly informed. A report is sent to every member of Congress every six months." In addition, members of the various committees concerned with foreign aid receive more detailed breakdowns, he added.

Program Often Reviewed.

"We (the Foreign Operations Administration) are reviewed more than any other program. We go before a wide range of committees to account for a variety of operations."

Asked by the Post-Dispatch if he had any other examples of points on which he believed McCarthy erred, in addition to the three cited specifically, Stassen replied:

"Just about every paragraph in that speech was false."

He said he was confident that the Senate would not be "persuaded" by McCarthy to reject the Eisenhower Administration's request for three and one-half billions dollars in foreign aid funds in the next fiscal year.

The foreign aid chief, who conferred with the President earlier yesterday, said he was "certain" McCarthy would oppose the Administration's request. He said he did not discuss McCarthy's view with Mr. Eisenhower.

"It was not necessary because we had previously reviewed the whole program," he added. "It was unnecessary to check with the President because I knew all the statements were false."

Renews Controversy.

Stassen's remarks renewed a controversy of a year's standing with McCarthy. In 1953, the Wisconsin Senator, bypassing the Administration, announced he had negotiated an agreement with a group of Greek shipowners not to trade with Red China or North Korea.

Stassen assailed McCarthy's action, contending it had "undermined" what the Administration was trying to do.

Shortly after, in what was widely interpreted as softening Stassen's criticism of McCarthy, the President said he did not believe "undermine" was quite the right word, suggesting that Stassen probably meant "infringement."

Stassen said yesterday he did not know whether or not the President shares his views on the latest episode.

However, Stassen himself lost no time in replying to McCarthy' speech. He issued a statement Wednesday describing the charges as "fantastic, unbelievable and untrue." He told reporters he would "continue to correct the record when erroneous statements are made about programs I direct."

Cites Change ni McCarthy.

Reminded that he and McCarthy were once close politically, Stassen said he thought McCarthy "changed about the time he attacked Gen. George Marshall."

Marshall, former Secretary of State and Army chief of staff, was denounced by McCarthy, who said he had been "soft" toward Communism.

Stassen asid he recognized that there were "sincere" objections to trading in non-strategic materials with the Soviet bloc. On further examination, those who differ sincerely tend to an "increasing degree" to accept the Administration viewpoint, he maintained.

East-West trade, he said, has worked to the advantage of the free world. To stop it would result in severe economic hardship to some Western nations and would "play into the hands" of Communist propaganda picturing the United States as heartless, he added.

Hails Success in India.

Discussing the foreign aid program, Stassen said "a major part" is support of India's five-year plan. He added that the Indian recovery program, supported by American funds, has been "one of the moht successful in the world."

American aid to India has been criticized by some members of Congress on the ground that Prime Minister Nehru has not co-operated with the United States, but Stassen said funds from this country have received wholehearted support from the Indian people, Government and educational leaders.

A total of $1,700,000,000 in new foreign aid money will be allocated to the Far East under the Eisenhower program, Stassen said.

"This is the minimum needed in the Far East to support the free nations in the fight against Communism, whether there is actual war or not," he said. "I can contemplate no circumstances to remove that threat or the tremendous need," although there might be shifts of emphasis as the situation changed."

Greeks Stone British Car.

ATHENS, May 22 (AP)—Demonstrators threw stones through the windows of the British Consul's car on the Greek Island of Corfu yesterday, press reports said today. There was no immediate explanation. Feeling against Britain is running high because of its refusal to consider Greek claims that Cyprus be united with Greece.

4 NAVY AIRMEN SAVED, 4 LOST IN SEAPLANE CRASH

Craft Plunges Into Hawaiian Waters After Developing Engine Trouble.

PEARL HARBOR, May 22 (AP)—Four Navy airmen rescued from the Pacific ocean after their seaplane crashed 400 miles northeast of Oahu said last night there was little chance four other crewmen had survived.

The Hawaiian Sea Frontier said when darkness closed over the area the search for survivors was called off.

The four rescued were:

Lt. L. W. Reher, pilot, Imperial Beach, Calif., suffering from shock and exposure.

Lt. (jg) J. A. Holmes, co-pilot, of Huntsville, Ala., exposure and fatigue.

H. R. James, machinist mate first class, Coronado, Calif., broken right leg, minor abrasions, lacerations, exposure and fatigue.

R. W. Findley, radioman second class, Grovetown, N.H., no injuries.

Others aboard the plane were identified by the Navy as:

Lt. (jg) K. F. Stout, navigator, Dayton, O.

A. V. Bormann, machinist's mate second class, Los Angeles.

D. E. Hicks, radioman third class, Cairo, Ill.

J. G. Goodrich, electronicsman third class, Victoria, Tex.

Lt. R. B. Purdy, commander of the LST (landing ship tank) which picked the men from life rafts, said in a radio message the men told him they had filed an SOS at 1800 feet after one engine had been feathered.

At 1700 feet, Purdy quoted the survivors as saying, the port engine failed and the seaplane fell into the ocean. The survivors said the two-engine plane hit, bounced, and broke into four pieces. He said the men expressed doubt that any survived the tragedy.

The LST 975 earlier said that one man was dead. The report, not yet amplified, did not say whether the body was recoverd or only sighted.

The Navy said that five life rafts were recovered. Three had survivors. The seaplane was in a flight of 12 from San Diego to Pearl Harbor.

3 PLANE DEATHS IN NEW ZEALAND

AUCKLAND, N. Z., May 22 (AP)—Three children were killed and 26 other persons received minor injuries today in the flaming crash of a New Zealand National Airways airliner.

The plane, arriving from Christchurch, limped in a few feet over the sea in obvious trouble. The DC-3 sideswiped a house, then swerved into a clump of trees and burst into flames. An elderly couple living in the house narrowly escaped injury when one wing of the plane knifed into the bedroom.

Bystanders rushed to the wreckage and pulled out the passengers, many of whom were suffering from minor burns. The pilot, Capt. William Pettet, suffered shock and burns.

Alex Corrigan, a survivor, said "we were coming in over the sea quite comfortably when the plane suddenly lurched. The pilot brought her down beautifully and nobody seemed hurt in the crash. Then the engine caught fire. The smoke and flames were suffocating. The doors jammed.

"I put my heel through a window, wriggled through and called back to the women to throw out the children but they didn't."

WESTERN ELECTRIC ADDS ONE CENT TO WAGE OFFER

NEW YORK, May 22 (AP)—The Western Electric Co. says it has added 1 cent to its wage increase offer to 6200 telephone equipment and repair workers in 29 major cities.

The new offer yesterday brought the company's wage increase proposal to between 5 and 6 cents an hour. Wages now average $1.80 an hour.

There was no comment on the new offer from officials of the union, District 11 of the CIO Communications Workers of America. The union's contract with Western Electric expired May 7.

Four Children Find President's Desk to Be Treasure Trove

The New York Herald Tribune-Post-Dispatch Special Dispatch.

WASHINGTON, May 22—President Eisenhower's desk drawers are a domain where few trespass, but the four Widerberg children, of Dekalb, Ill., whose father has been named Teacher of the Year, got into them yesterday and very profitably.

After a White House ceremony honoring their father, Willard Widerberg, the President invited the children to his desk to see what souvenirs he could find for them. He pulled open two of his drawers, and they looked in, wide-eyed and expectant, as he rummaged through the office supplies and knick-knacks they contained.

First he came up with some coins—a quarter each for Willard Jr., 11 years old, and Gregory, 6, and dimes for Dawn, 7, and Lynda, 3.

"Here's something you can't go wrong on," he told them as he passed out the coins.

Next he came up with a penknife. With Mrs. Widerberg's assent he gave it to young Willard. After that he fished out a photograph of himself and autographed it, "to Dawn, Dwight D. Eisenhower."

"That's just what I wanted," she beamed.

"When I was little I knew of a girl named Hazel Dawn," the President observed, evidently referring to an old-time musical comedy star by that name.

Shoving aside some yellow pencils in a drawer, the president found a black leather memorandum pad with his signature stamped in gold on the cover. This he gave to Gregory.

Each of the children had now received two souvenirs except three-year-old Lynda, who had received only the dime, so the president went fishing again, and this time came up with a silver dollar, which he gave her.

"Look, Mommie," she exclaimed, "I got a medal!"

Senator Potter Suggests All New TV Sets Be UHF-Equipped

Says This Might Solve Some of Industries Problems—Subcommittee Hearing Adjourned.

WASHINGTON, May 22 (AP) —Senator Charles E. Potter (Rep.), Michigan, suggested today that some of the problems of the telecasting industry might be solved if manufacturers would equip all sets to receive ultra high frequency (UHF) signals.

Potter is chairman of a Senate Commerce subcommittee that listened for three days to testimony on TV industry troubles. Potter adjourned the proceedings yesterday until June 3 and 4, when spokesman for television networks are expected to appear.

Some Federal Communications Commission officials and UHF station operators have complained to the subcommittee that networks will not, in many cases, give UHF stations satisfactory programs. The cry of "monopoly" has been raised.

The subcommittee has heard that for technical and other reasons, UHF stations cannot compete successfully with the older, established stations in the very high frequency (VHF) range. Many UHF operators, it was testified, have turned in their permits as a result.

Cost of Conversion.

Some witnesses said that one of UHF stations' major problems is, the reluctance of the public to spend money to convert their sets—geared for VHF reception—to receive UHF as well. Estimates of the cost of set conversion range from around $6.75 to $60 or $70.

It was in this connection that Potter suggested that set manufacturers might turn out all sets rigged for UHF reception as well as the more common VHF.

Several witnesses proposed that all TV transmission be transferred to the UHF range. This, they said, was the only permanent cure for the telecasting industry's ills.

Potter said in an interview he does not see how this could be done now. But he added that the UHF frequencies seem essential if there is to be adequate national TV service.

VHF stations occupy 12 channels numbered 13 and under. The FCC opened 70 channels above 13 in the UHF range because, officials testified, VHF didn't appear capable of providing satisfactory nation-wide service.

St. Louis Witness.

One of the last of yesterday's witnesses was Vincent J. Lutz, president of the Association of Television Service Companies of Greater St. Louis, Inc.

Lutz estimated that the public and dealers in the St. Louis area have $66,700,000 invested in UHF receiving equipment and in three UHF transmitters.

He said many retail dealers and service firms would be ruined if the UHF system fails.

Jack G. Garrison, president and general manager of Ozark Television Corp., told the subcommittee "the stage is pretty well set for UHF to die in St. Louis" because two VHF stations have been licensed and another is scheduled to be.

He said his own UHF station, KACY, at Festus, Mo., had to go off the air April 3 with an operating loss in excess of $250,000. He added it was the most powerful UHF station in the country.

Garrison said it went off the air primarily because it couldn't get network programs. He said that now that color television is becoming available, and a lot of viewers will be changing to color sets, a natural opportunity is presented for the nation to change all telecasting to the 70 UHF channels with a minimum loss to the public.

Lou Poller, president and general manager of television station WCAN at Milwaukee, said there are "first- and second-class citizenships" in television—UHF and VHF. He said intermixing has not worked out and the 12 VHF channels would not support an adequate television service.

'JOE MUST GO' CLUB INQUIRY HELD VALID

Judge Refuses Permanent Bar on Attorney General's Investigation.

BARABOO, Wis., May 22 (UP) —Circuit Judge Bruce Beilfuss yesterday refused to prohibit a district attorney from investigating the "Joe Must Go" club, which seeks the recall of Senator Joseph R. McCarthy (Rep.), Wisconsin.

Beilfuss refused to make permanent a temporary injunction he had issued against District Attorney Harlan Kelley, who had summoned club officials to a "John Doe" hearing.

Kelley said he wanted to investigate a complaint of alleged violation of the corrupt practices act by the club. The "John Doe" hearing would seek to determine if there are any grounds for the complaint.

Beilfuss said he could prohibit the hearing permanently only if it appeared the investigation was "illegal'.' He said the court could not make such an assumption.

Kelley promptly announced that his hearing will get under way Monday before Justice John I. Terbilcox here.

Editor Leroy Gore, founder of the "Joe Must Go" club, and Secretary Carl Lachmund have been summoned to the hearing. Earlier they charged Kelley's action was an attempt to "hamstring" their campaign for enough petition signatures to force a recall election for McCarthy. Gore says he has about 300,000 signatures and needs a total of 404,000 by June 5.

Kelley denied the charge.

PROPOSAL TO PLACE WOMEN ON G.M. BOARD DEFEATED

WILMINGTON, Del., May 22 (UP)—Stockholders of the General Motors Corporation listened politely yesterday to an appeal for feminine representation on the board of directors and then, in a not-too-polite manner, rebuffed the idea by a margin of approximately 82 to 1.

The vote against a resolution calling for the placing of women on the board was 69,270,775. Supporters of the distaff movement polled 849,590 votes.

The overwhelming vote halted any chance of the question being raised at next year's meeting. Under Security and Exchange regulations, the resolution must poll at least 3 per cent of the votes to be considered the following year. Percentagewise, the resolution was defeated 98.79 per cent to 1.21 per cent.

All 33 male directors were re-elected.

WOMAN GETS 13TH DIVORCE AND LECTURE FROM JUDGE

LOS ANGELES, May 22 (AP) —Mrs. Beverly Nina O'Malley won her thirteenth divorce decree yesterday—and some biting words from the judge.

Mrs. O'Malley, 44 years old, got a divorce from husband No. 13, Raymond J. O'Malley, 37, whom she accused of blacking her eyes, setting fire to her hair, tearing her clothing and burning her with a cigarette.

"Marriage is a habit with this lady," Superior Judge Otto J. Hume said. "I don't suppose she will ever get out of the habit. Giving her a divorce is only turning her loose to do it over again. However, we might just as well let O'Malley out of the picture."

GUATEMALA HITS AT U.S. CRITICISM OF ARMS BUYING

Charges Washington Spreads Alarmist Reports About Shipment From Reds.

GUATEMALA CITY, May 22 (AP)—The government of Guatemala charged last night that the United States is spreading alarmist reports about arms arriving here from Iron Curtain countries.

A foreign ministry statement declared the United States had committed an "act of aggression" against Guatemala by trying to "wear down the defensive capacity of the Guatemalan army through an arms boycott."

It was impossible to obtain even police pistols or small caliber ammunition for hunting from the United States, it was said, and "pressure from unknown sources" blocked arms purchases in Europe.

For these reasons, the statement declared, it was "perfectly proper and fair" to seek arms elsewhere.

While the statement denied Guatemala had received any guns made in Russia or Poland, it said it was no concern of the United States if it had.

'Not U.S. Colony.'

"Guatemala is not a colony of the United States," the statement added.

The Foreign Ministry charged that "certain circles" in the United States were encouraging "rebellious Guatemalan exiles who openly have been preparing armed aggression against their own country with an abundance of money and arms whose origin is perfectly well known."

The statement said also that United States guns were going to several governments which have an "unfriendly and aggressive" attitude toward Glatemala.

The United States State Department, voicing concern over increasing Red influence in Guatemala's leftist government, notified other Latin American countries last Monday that the Swedish ship Alpheim was unloading a shipment of arms from Communist Poland at Puerto Barrios. Some Washington officials estimated the value of the arms at $10,000,000.

Guatemala announced, meanwhile, that saboteurs blasted a rail line in an attempt to wreck a munitions train.

Interior Minister August Charnaud MacDonald said the explosion occurred Wednesday, killing a civilian and a soldier and injuring three other soldiers.

The saboteurs fought a gun battle with federal troops, he said, and then fled into the hills near the Honduran border. The arms shipment, moving to Guatemala City from Puerto Barrios on the east coast, was unharmed, he said.

Refugees in Plot.

Charnaud said he believed Guatemalan political refugees in neighboring Honduras took part in the plot. The explosion, at 1 a.m., was about two miles from the border.

The gang placed about 32 one-pound charges but only two went off. The powder charge was not the kind the Guatemalan or most other Central American armies use, according to Charnaud.

The government did not identify the civilian victim of the blast. It was believed, however, that he was one of the plotters.

MARCHIONESS GETS DIVORCE FROM MILFORD HAVEN

NEW YORK, May 22 (UP)—The Marchioness of Milford Haven returned here last night after a "20-hour Mexican vacation" that included a quickie divorce from her husband, the Marquess of Milford Haven.

The 30-year-old Marchioness obtained her divorce in Juarez yesterday under her former name, Romaine Pierce Simpson, on the ground of incompatibility. It becomes final at 3 p.m. today.

She waited in El Paso, Tex., while her attorney, Rafael Martinez, presented her case to Judge Romero Figuero. Then she slipped across the border and entered the courtroom through the back door. When the proceeding were concluded she slipped out again and sped to the airport in El Paso to board a New York plane.

The divorce included a settlement from the Marquess, a cousin of both Queen Elizabeth and the Duke of Edinburgh, reported to be a lump sum in five figures.

They were married Feb. 4, 1950.

CHILE'S LABOR UNIONS TOLD TO KICK OUT COMMUNISTS

SANTIAGO, May 22 (AP)— President Carlos Ibanez told Chilean labor unions yesterday to kick out Communists.

Addressing the opening session of Congress, the 76-year-old President said he would use strong measures if the Communist-infiltrated General Labor Union calls more illegal strikes. The union called a one-day strike this week, demanding the repeal of a law proscribing Communism and revocation of Chile's mutual defense agreement with the United States. The strike was about 50 per cent effective.

Ibanez referred to Red elements in the unions as "destructive fanatics . . . linked with international Communism."

20 HURT WHEN 3 SUBWAY TRAINS COLLIDE IN HAMBURG

HAMBURG, Germany, May 22 (AP)—Twenty persons were injured today when three jammed subway trains collided in a Hamburg station during the morning rush hour.

Subway officials said one train was just pulling into the station when it was struck from behind by the second. A third piled into its rear. A defective signal was blamed.

All trains were traveling at low speed, and officials credited this with having averted a major disaster. There were an estimated 2500 passengers on all three trains.

FREE PARKING
DOWNTOWN
One hour free parking on any of 5 lots at rear of store at time of purchase of $1.00 or more.
WEIL
12th & WASHINGTON

Di Franco
Birchcraft
for Young Moderns
OPEN EVENINGS TO 9
SAT. 'TIL 6

For Experienced Advice
Regarding Pension and
Profit-Sharing Plans Consult
ST. LOUIS UNION TRUST CO.
Broadway and Locust

Kiefer's Quality JEWELERS DETOMETRISTS Est. 1919
FREE PARKING
. . . at rear of store
While Shopping at Kiefer's
5204 GRAVOIS • HU. 1-3240 All Depts

ACHIEVE THE NEW LOOK with WALL-TO-WALL CARPETING
O. A. Knell Co.
3824 GRAVOIS FR. 2-0838

SEND YOUR BOY TO THE Y.M.C.A.'s CAMP LAKEWOOD.
FIVE 12-DAY PERIODS BEGINNING JUNE 21.
PHONE GA. 1-6079

Religious Programs on KSD for Sunday, May 23

Fatima Rosary
7:15 to 7:30 a.m.
Methodist Hour
7:30 to 8:00 a.m.
Rabbi F. M. Isserman
8:15 to 8:30 a.m.
Christian Science Program
8:30 to 8:45 a.m.
Dr. Norman Vincent Peale
8:45 to 9:00 a.m.
Dr. James W. Clarke
9:00 to 9:30 a.m. (also on KSD-TV)
Dr. Ralph W. Sockman
9:30 to 10:00 a.m.
The Eternal Light
11:30 a.m. to 12 Noon
Catholic Hour
10:15 to 10:45 p.m.

KSD
550 on your Radio Dial

BITUMINOUS COAL INDUSTRY HEADS SEEK TO END SLUMP AT MINES

Subcommittee Named to Prepare Plans for 'Positive Approach'—Plea to Halt Oil Imports Under Study.

By SPENCER R. McCULLOCH
A Staff Correspondent of the Post-Dispatch.

CHICAGO, May 22 — Top management of the soft coal industry concluded an unprecedented industry-wide executive meeting here yesterday. It took a hard look at the economic plight of the coal fields and sought a solution.

Participants were heads of operating companies throughout the bituminous coal fields. They represented half of the nation's commercial coal tonnage, exclusive of that produced by captive mines feeding the steel industry.

Although no definite remedial formula was announced, one of the major purposes of the operators will be to attempt to persuade the Administration to put a stop to importation of oil and other competitive fuels from foreign countries.

Labor Situation.

While the labor situation was not analyzed in detail, since existing organizations are set up to deal with contractual matters, it was felt that the problem of about 100,000 idle miners was of common concern. No disposition among the major operators at the meeting was evidenced, the Post-Dispatch learned, toward abrogation of the industry's contracts with John L. Lewis and his United Mine Workers although some eastern Kentucky marginal operators, outside the scope of the meeting here, have been considering such action.

Labor costs in highly mechanized mines, the Post-Dispatch learned, were not required by the conferees as a decisive operating factor. It was pointed out that even with high wage scales and welfare fund tonnage royalties the unit labor cost per ton has fallen because of increased productivity.

In a guarded statement, the conferees announced they had considered all phases of steps to combat an adverse trend in the industry, recognized by the recent governors, conference in Washington. Sub - committees were appointed to prepare plans for a "positive approach" to the industry's ills. The executives will hold another meeting soon in Cincinnati.

"The conference determined to press the point that the Federal Government could not remain blind to the closing down and scrapping of hundreds of American coal mines," it announced, "with the attendant loss of employment to miners and those in allied industries.

Loss of Personnel.

"The conference considered the loss of trained personnel and the elimination of productive units in view of the time now required to open, equip, man and obtain coal production from new mechanized units which would be required for power plant, coke plant, and general industry in event of war.

"It was concluded that only ignorance of the gravity of the situation accounted for failure of the Federal Government to put a stop to foreign residual oil competition for the jobs of the miners and the destroying of coal mines in which they make their living.

"The blackout of the past wars, as predicted by one spokesman, might well become the freezeout also for whole communities and war industries in the future, due to the inability of a crippled coal industry to take up the job of fueling America.

"It is little short of criminal foolishness to foster competitive industry in all corners of the world and forget the vital role of bituminous coal in this nation in time of peace, defense preparation and war."

L. C. Campbell, of the Eastern Gas & Fuel Associates, Pittsburgh, spokesman for the conference, said that it would continue as "an informal group" without a permanent chairman. Campbell, who is president of the National Coal Association, said the new group does not supplant organizations such as his association, the American Mining Congress, the American Coal Sales Association, or bodies dealing with wage negotiations.

"It's the first time we have ever been able to break down sectionalism in the coal industry," Campbell observed. "It is the first time commercial operators from all sections of the country have met for informal discussions of industry-wide problems."

Principal Problem.

Pressed for a specific list of problems with suggested cures, Campbell finally came up with:

"Our major problem is to sell our product, regardless of demand, at a rate that will assure a profit."

L. Russell Kelce, president of Sinclair Coal Co., Kansas City, acted as chairman of the meeting, attended by about 35 executives. They included George B. Harrington, of the Chicago, Wilmington and Franklin Coal Co.; Whitney Warner Jr., of Warner Collieries, Cleveland; R. H. Knode, president of the Stonega Coke & Coal Co., Philadelphia; George H. Love, president of the Pittsburgh Consolidation Coal Co.; T. G. Gerow, president of the West Virginia Coal and Coke Corp.; Lawrence E. Tierney, president of the Southeastern Coal Corp., Bluefield, W. Va.; Charles A. Potter, head of the Rochester & Pittsburgh Coal Co.; James D. Francis, of the Island Creek Coal Co., Huntington, W. Va.; and Armstrong Mathews, of the Pocahontas Fuel Corp.

Missouri - Illinois Forecasts

Missouri: Increasing cloudiness tonight followed by showers or thunderstorms in west late tonight and over state tomorrow; warmer in east and south tonight, a little cooler in west tomorrow; low tonight in 60s; high tomorrow in 70s in northwest to 80s in southeast.

Illinois: Partly cloudy tonight and tomorrow with scattered showers likely in west tomorrow afternoon or night, warmer in east tonight; low tonight 56 to 62; high tomorrow around 80.

Weather in Other Cities

(Observations for high at 6:30 a.m. for previous 24 hours; low for previous 12 hours.)

	High.	Low.	Rain.
Atlanta	89	48	...
Bismarck, N.D.	84	63	...
Boston	52	48	1.03
Chicago	74	49	...
Cincinnati	88	59	...
Columbia, Mo.	77	55	.70
Denver	87	54	...
Detroit	66	51	...
Fort Worth	83	69	...
Kansas City	79	62	...
Little Rock, Ark.	76	63	...
Los Angeles	68	59	...
Memphis	74	59	...
Miami	89	73	.52
Minneapolis	72	55	...
New Orleans	75	53	...
New York	58	54	.04
Oklahoma City	81	60	...
Philadelphia	60	53	.05
Phoenix, Ariz.	93	68	...
Pittsburgh	65	48	...
Portland, Me.	54	44	.65
St. Louis—City	76	57	.10
Airport	76	55	.10
Washington, D.C.	67	52	...
Winnipeg	45	34	...

Shoulders, Dolan on Way to Jail

—United Press Telephoto.

FORMER POLICE LT. LOUIS SHOULDERS (left) of St. Louis and FORMER PATROLMAN ELMER DOLAN (right), handcuffed to an unidentified prisoner between them, leaving the Federal building in Kansas City en route to Jackson county jail after they were sentenced for perjury yesterday. Stepping down from the loading dock is ACTING UNITED STATES MARSHAL WILLIAM TATMAN.

TWO KILLED AS AUTO STRIKES LOCOMOTIVE

Driver Says Car's Brakes Failed as He Approached Alorton Crossing.

Two East St. Louis men were killed early today when an automobile in which they were riding crashed into an Alton & Southern locomotive and caboose at a crossing in Alorton on the East Side.

They were Percy Lee Haynes, 2028 Bond avenue, and Tommy (Junior) Dancy, 1409 Piggott avenue, Negroes.

Haynes, 31 years old, and Dancy, 19, were passengers in an automobile driven by Robert Hollingsworth, who escaped injury. A third passenger, James McDaniels, 2216 Bond, was treated for a back injury at St. Mary's Hospital in East St. Louis.

Hollingsworth was quoted by authorities as saying the brakes of his automobile failed. In an effort to avoid the crash, Hollingsworth swerved the car, but it struck the northbound locomotive. The crossing, which is protected by a red warning light, is on Bond, near Thirty-ninth street.

MORE OF RT. 66 IN ILLINOIS BEING CONVERTED TO 4 LANES

SPRINGFIELD, Ill., May 22 (AP) — Gov. William Stratton said last night a 150-mile stretch of U.S. Route 66 between Pontiac and Mount Olive would be converted into a four-lane highway by Nov. 1. By summer of 1955, the Governor said, four lanes will be in use on the entire length of Route 66 between Chicago and St. Louis.

The Governor said at an Illinois Press Association dinner that construction crews are at work now on most of the stretch between Pontiac and Mount Olive.

He indicated work was proceeding faster than anticipated. Earlier it had been expected the highway would be converted to four lanes through the length of the state sometime next year.

JAILED DOLAN AND SHOULDERS CLAIM INNOCENCE

Continued From Page One.

Court of Appeals for the Eighth Circuit, which has headquarters in St. Louis, orders their release on bail, Shoulders and Dolan will be held in jail here until the Attorney General decides to which prison they will be sent.

Appeals Planned.

It was considered likely they would go to the penitentiary at Terre Haute, Ind., where less-hardened criminals are sent, or possibly to Leavenworth, Kan., or El Reno, Okla. Judge Ridge had denied them bail pending appeal, proceedings for which were begun immediately after sentencing.

Both Shoulders and Dolan will be eligible for parole after serving one third of their prison terms. Each could have received a sentence of five years in the penitentiary and a $2000 fine for lying under oath to the federal grand jury, which had been investigating the disappearance of $303,720 of the $600,000 ransom.

In the separate trials of Shoulders and Dolan, the Government contended that the defendants had lied under oath to the grand jury concerning the handling of Hall's two suitcases which the kidnaper, prior to his execution, said contained almost all the $600,000 ransom.

When opened later in the Newstead avenue police station, following the arrest of Hall last Oct. 6, the suitcases held less than half that amount.

Shoulders and Dolan swore they carried the suitcases through the front door of the station, but others who were present at the time testified at the trials they saw no suitcases at any time.

LESLIE H. WILLIAMS FUNERAL, BRITISH VICE CONSUL HERE

Funeral services for Leslie Hammersley Williams, British vice consul here since September 1952, will be Monday at 2 p.m. at Christ Church Cathedral. The body will be cremated and the ashes sent to England.

Williams

Mr. Williams, 53 years old, died at Deaconess Hospital yesterday following an emergency operation for appendicitis. Born in Liverpool, he served in the Royal Navy in World War I. He entered the consular service in 1939 after working for Cunard White Star Lines in Liverpool and New York.

Before coming to St. Louis, Mr. Williams had been stationed at Yokohama, Japan, Detroit and Guayaquil, Ecuador. He lived with his wife, Mrs. Florence Williams, at 425 California avenue. A son, Paul, 12, is in school at Prestatyn, North Wales. Mr. Williams's mother, who lives in Wales, also survives.

THROWS TV SET OUT WINDOW IN DISPUTE WITH HIS WIFE

PEORIA, Ill., May 22 (AP)—John M. Casserly threw his television set out a window. That ended a dispute with his wife over which program to watch.

"I wanted to prove I had a few rights," Casserly told police.

The proof cost about $350 in repairs to the receiver and window, plus charges of intoxication and disturbing the peace.

GEN. DEAN SAYS U.S. NEEDS STRONG RESERVE FORCES

PHOENIX, Ariz., May 22 (AP) —The United States must build strong reserve forces to balance the overwhelming numbers of uniformed Communists, Maj. Gen. William F. Dean, former North Korean war prisoner, said here yesterday. He deplored the fact that few veterans join the reserves.

Gen. Dean spoke before two Phoenix groups. Later, he reviewed R.O.T.C. units at Arizona State College at Tempe.

HOME-REPAIR LOAN INQUIRY IN COUNTY

Grand Jury to See if Any FHA-Insured Advances Involve Fraud.

The May term circuit court grand jury in St. Louis county, impaneled today by Circuit Judge Fred A. Mueller at Clayton, was instructed to make a full investigation of complaints of fraud in connection with Federal Housing Administration insured loans for home improvements or repairs.

Judge Mueller, in his charge to the jury, said the court understands that "numerous complaints have been made by home owners who allege they have been defrauded and cheated out of money through misrepresentation." He instructed the jury to ascertain if there has been any violation of the criminal law.

"A full investigation by your body into the situation complained of will be welcomed by the thousands of honest and conscientious business men, building contractors and materials men engaged in business in the area," Judge Mueller told the jury.

Clarence H. Appel, real estate dealer and former Mayor of Webster Groves, was named chairman of the jury. He lives at 102 South Elm avenue, Webster Groves.

Other jurors are: Elmer A. Grath, president of a brick manufacturing company, 306 Altus place, Kirkwood; John K. Broderick Jr., assistant sales-manager of a rope company, 7 Covington Meadows road, Olivette; Gilbert T. Guthrie, board chairman of a dairy, 215 Austin avenue, Glendale; Elwood A. Lewis, box salesman, West Watson and Weber Hill roads, St. Louis county.

John Knierim, insurance agent, 3 Shari drive, St. Louis county; Henry G. Diller, retired sales representative, 450 California avenue, Webster Groves; Harry J. McLeane, operator of a leather finishing company, 1426 Hawthorne avenue, Richmond Heights; Lewis C. Nelson, investments, 7525 Wellington Way, Clayton; Louis C. Poggemoeller, farmer, Spanish Lake; Grover Devine, title company exceptive, 7567 Stanford avenue, University City, and Raymond A. Heist Jr., an employe of Southwestern Bell Telephone Co., Gravois road and State Highway 141, St. Louis county.

MISSOURI ASSOCIATED PRESS HOLDS SPRING MEETING HERE

Thirty editors attended the annual spring meeting of Missouri Associated Press members at Hotel Jefferson today.

Improvement in Associated Press news and picture coverage of the state was discussed by Frank G. Gorrie, chief of the Kansas City bureau; Justin R. Anderson, also of the Kansas City bureau, and Al Dopking, head of the St. Louis bureau.

E. L. Sparks, of Hannibal, is chairman of the Associated Press editors.

STABBED BY HOLDUP MAN WHO FLEES WITH HIS $80

A laundry deliveryman, Oscar Gierer, 5942 Shulte avenue, was robbed of $80 and stabbed in the left arm while making his rounds today in front of 2728 Mills street. He was treated at City Hospital and released.

Gierer, an employe of Acme Laundry Co., 4525 Delmar boulevard, told police his assailant, a Negro, flourished a knife and demanded money. Gierer made a move to resist and the robber stabbed him. He is 61 years old.

Mexican Governor Ousted.

MEXICO CITY, May 21 (AP) — Gov. Alejandro Gomez Maganda of the Pacific Coast state of Guerrero was ousted from office yesterday. Congress acted at the request of President Ruiz Cortines, who charged misconduct.

RUBBISH CREWS QUIT AGAIN OVER SATURDAY WORK

Reject Order for 6-Day Week, Suspension of Vacations Until They Catch Up.

Municipal collection of rubbish was halted again today as collectors remained away from work in protest against orders by Refuse Commissioner Earl W. Deering that vacation schedules be suspended and that Saturday collections be continued until an accumulation of rubbish is disposed of.

Members of the AFL State, County and Municipal employes Union, Local 610, voted at a meeting yesterday not to work today as a result of the dispute with Deering over the 40-hour week. They took similar action last week, when they refused to work on Saturday.

They were directed to work last Saturday and again today by Deering in an effort to catch up with a backlog of rubbish with gathered during a week-long strike earlier this month. Deering also said yesterday that some vacations scheduled to start Monday would have to be postponed until the department catches up with collections.

One of Strike Issues.

One of the issues in the strike was the application of the 40-hour week. The workers contended that 40 should be the maximum number of hours they would be required to work in any one week. Deering had been using an annual average of 40 hours weekly in setting up work hours to meet seasonal fluctuations.

The strike was halted when union representatives and members of the Civil Service Commission agreed to discuss this and other issues in the strike for the purpose of making recommendations to the Board of Aldermen.

After the strikers returned to work, Deering ordered them to put in a full sixth day last week and again this week, in conformity with previous practice, to catch up on the accumulation. Each time the workers refused to obey.

City employes are not paid for overtime work. They are given compensatory time off, but rubbish collection employes contend they were never given time off because of Deering's practice of averaging work schedules on an annual basis by crediting the employes with only 6 hours work when collections were light and the routes were finished early.

Strike Not Voted.

The union members did not vote a resumption of the strike at yesterday's meeting. Earlier Joseph L. Ames, business representative, said that was probable because of the resentment of the workers to the cancellation of the vacation schedule.

They voted to file appeals to the Civil Service Commission over two days' loss of pay because of their refusal to work last week. City regulations for monthly employes require withholding of salary from the start of an unauthorized absence until the worker's return to work.

Thus a worker absent on Saturday would not be returned to the payroll until Monday.

COMPLAINTS OVER CHANGING PARKING RULES CONTINUE

Complaints continued to pour into Police Headquarters and City Hall yesterday against lifting of the no-parking bar and installation of parking meters on the left side of 10 downtown streets.

Not only has traffic been slowed, some merchants complained, but many truck drivers, forced to park on the right side of streets, were refusing to carry heavy or bulky bundles when a hazardous crossing through heavy traffic was involved.

Also, business firms which had to pay $30 during the no-parking era for installation of loading zone signs, were unhappy when meters were installed but no refunds were forthcoming after removal of the signs.

A total of 26 automobiles were towed away yesterday as police continued strict enforcement of the no-parking bar during rush hours. This was a drop from Thursday when there were 35 tow jobs. Of yesterday's total, 11 were in the 7-8 a.m. period and 15 from 4 to 6 p.m. Tickets given out yesterday for illegal parking totaled 103.

DISCONTINUANCE OF 2 TRAINS HELD UP PENDING HEARING

Special to the Post-Dispatch.

JEFFERSON CITY, May 22—Proposed discontinuance of operation of two Missouri Pacific passenger trains between Kansas City and St. Louis will be held in abeyance pending a hearing before the Missouri Public Service Commission, the railroad informed the commission yesterday.

The railroad had planned to discontinue the two trains tomorrow. City officials of Jefferson City yesterday filed a complaint with the commission asserting cutting off of the two trains would be detrimental to the city and to the public.

The commission was asked to order the railroad to continue operation of the two trains, Numbers 14 and 19. Train 14 leaves Kansas City at 4 p.m. and arrives St. Louis at 10:05. Train 19 leaves St. Louis at 5 p.m. and arrives Kansas City at 12:15 p.m.

THREE INDICTED ON EAST SIDE AS EXTORTIONISTS

Two AFL Men and Former Night Club Operator Named in Racketeering True Bill.

Two Southern Illinois officers of the AFL Hod Carriers, Building and Common Laborers' Union and a former nightclub operator were charged with extorting $33,000 from a contractor in violation of the federal anti-racketeering act in an indictment made public today in East St. Louis.

Named in the indictment were Evan R. Dale, Carbondale, Ill., Republican political figure and president of the Southern Illinois District Council of the laborers' union; Lloyd (Cockleburr) Watson, business agent of a Murphysboro (Ill.) local of the laborers, and John J. (Tiny) Kristics of Paducah, Ky.

It was the fifth indictment charging Dale with violation of the anti-racketeering statute and the first voted against Watson and Kristics.

The indictment, in two counts, alleged the defendants conspired to delay interstate commerce by extorting the money from Mid-Western Constructors, Inc., which was building a natural gas line for the Texas-Illinois Natural Gas Pipe Line Co. in 1950 and 1951.

The pipeline extended from the Gulf Coast of Texas to Chicago, the indictment stated, but the alleged extortion occurred while the contractor was extending it across the Mississippi river at Grand Tower, Ill., to Sullivan, Ill.

The demand for money was accompanied by threats of physical violence and damage to property, strikes and labor disputes, it was charged, and payments of the $33,000 were disguised as payments for rental of equipment. Kristics was said to have received the money.

Kristics, former DuQuoin (Ill.) nightclub owner and presently a merchant, surrended yesterday at East St. Louis and was freed on $25,000 bond. Watson, head of Local 160 of the laborers at Murphysboro, Ill., was expected to surrender at Benton today.

AIR FORCE TO GIVE NON-PILOT R.O.T.C. MEN COMMISSIONS

WASHINGTON, May 22 (AP) —Nearly 5000 college seniors who faced Air Force enlistment or the Army draft now have a new chance for Air Force reserve and National Guard commissions as second lieutenants.

The Air Force changed direction yesterday and offered commissions to 4840 college men with Air R.O.T.C. training. These were men who had been found to be physically unqualified or who were unwilling to become pilots.

The Air Force earlier had said these men would not be offered commissions, but would be given a choice of enlisting for two years or awaiting the Army draft.

Announcing the new plan yesterday, Assistant Secretary of the Air Force H. Lee White said it was due to an Air National Guard decision that it could use these men. Those accepting commissions will go on active Air Force duty for three years, then revert to National Guard control for three more years.

WISCONSIN BOARD CRITICIZES KOHLER CO. AND UNION, TOO

MADISON, Wis., May 22 (UP) — The Wisconsin Employment Relations Board has ruled that the Kohler Plumbing Co. and a CIO United Auto Workers local should both mend their ways at the strike-bound Kohler (Wis.) plant.

The board ordered the union yesterday to restrict pickets to 200 at the plant, or no more than 25 at each gate. The board also had some sharp words for company President Herbert V. Kohler, who admitted that guns and tear gas were stored at the plant.

The board's findings came at a hearing into company charges against the union. The union, which has been on strike for seven weeks over wages and other features of a new contract, was found guilty of mass picketing and told it must stop "hindering or preventing" workers who want to get back on the job. The board said it seems "inconceivable" a firm would find it necessary "to resort to self-help by the means of arms, ammunition and tear gas bombs."

"There is no possible justification for an employer to resort to use of such means in any strike," it said.

UNION BUSINESS AGENT ORDERED BEFORE GRAND JURY

Raymond W. Sarkis, business agent of AFL Building Laborers Local 110, yesterday was ordered by United States District Judge George H. Moore to appear before the United States grand jury next Thursday in its investigation of a $250,000 welfare fund for Locals 110, 42 and 53, of which Sarkis is a trustee.

Sarkis, brought into court at 6 p.m. after appearing before the jury earlier in the day, heard Max H. Goldschein, special assistant to the Attorney General, describe his manner before the jury as "particularly insolent and obstructive."

Goldschein said Sarkis, standing on constitutional grounds of possible self-incrimination, refused even to tell the jury where he had gone to school or whether he knew anything about bookkeeping.

Indicted

—By a Post-Dispatch Photographer. JOHN J. KRISTICS

BANKRUPTCY SUIT AGAINST ALBERT FEIN

National Surety Corp. Files Action in Connection With Bank Loan.

A suit filed in United States District Court yesterday asked that Albert Fein, hotel operator and professional bondsman, be declared bankrupt. Fein is awaiting trial in circuit court charged with defrauding two local banks of $270,000 by using counterfeit securities as collateral for loans.

The National Surety Corp. of New York, which asked that Fein be adjudged bankrupt alleged Fein made payments to preferred creditors while he was in fact insolvent. The National Surety Corp. has a claim of $200,000 as a result of a loan executed by Fein from the United Bank and Trust Co. of St. Louis. It is assignee of the note which was obtained when Fein tendered counterfeit debentures as security, according to the petition.

Fein is charged with obtaining money under false pretenses in this case and also for obtaining $70,000 from the Southern Commercial & Savings Bank in a similar transaction. The petition alleges Fein repaid the latter and other loans, thus making them preferred creditors.

Other "preferred creditors" to whom Fein made payments according to the petition were: Mutual Bank & Trust Co., paid $221,000 by Fein, and Delmar Bank of University City, paid $85,000. It is alleged Fein paid undetermined amounts to other debtors after mortgaging his home at 7248 Dorset avenue, University City.

Named with Fein in the petition was his wife, Fannie Fein, as co-partner. The case was assigned to Judge Roy W. Harper, who ordered the Feins to answer the petition on May 29.

$15,000,000 4-JET PLANE DAMAGED IN GROUND TEST

SEATTLE, May 22 (AP)—The inboard wing flap of the Boeing Airplane Co.'s new $15,000,000 four-jet commercial transport plane was damaged severely yesterday when the craft's left landing gear buckled during taxiing tests.

Boeing executives refused to estimate the cost of the accident but said it would delay flight tests of the huge jet plane for several weeks while repairs are made. They said no primary wing or airplane structure was damaged.

The 707 is the first jet plane produced in the United States for possible commercial use. The plane damaged yesterday is designed as a tanker but can be converted for use as a commercial airliner.

BURGLAR ABANDONS TOOLS

Forshaw of St. Louis, heating supply firm at 110 South Twelfth boulevard, half a block north of Police Headquarters, was broken into early today, apparently by a would-be safe robber who fled, leaving his tools behind, after the burglary was discovered.

Police, summoned by a private watchman who found broken glass in a rear door, searched the building and found no intruder, but on top of a safe in the balcony office were a hammer, drill, wedges and other burglar tools. The safe had not been tampered with.

EX-LEGISLATOR GIBBS INDICTED AS TAX EVADER

Accused of Not Paying $2005—Pleaded Guilty Last Week of Check Fraud.

By a Special Correspondent of the Post-Dispatch.

SPRINGFIELD, Ill., May 22—A United States District Court grand jury here yesterday indicted Former State Representative William F. Gibbs of Quincy on charges of income tax evasion.

Gibbs pleaded guilty last Monday in the State Circuit Court of cashing a $480 check made out in the name of a non-existent state employe. He had previously admitted cashing a total of $18,000 in such checks.

In the indictment returned yesterday, he was charged with evading a total of $2005 in federal income taxes for the years 1947 and 1948. Eleven indictments were returned by the grand jury.

Gibbs was charged with reporting income of $1428 for 1947 when he actually received $6358, and of reporting $1787 in 1948 when he had an actual income of $7260.

He did not pay any income tax in either year, the indictment related, although he actually owed $1059 for 1947 and $946 for 1948. Gibbs, who is 57 years old, was a Democratic member of the Illinois House from 1938 to 1950. He was defeated in 1950 following disclosures by the St. Louis Post-Dispatch of his payroll manipulation.

Returning of the 11 indictments today ended the tenure of the federal grand jury. United States Attorney John Stoddart Jr. requested that a new grand jury be summoned for June 15 to investigate reports of labor racketeering. Similar investigations are now under way in St. Louis and East St. Louis.

CLUBS SET UP FELLOWSHIP IN BOTANICAL RESEARCH

The Federated Garden Clubs of Missouri yesterday announced establishment of a fellowship in botanical research for study at the University of Missouri and the Missouri Botanical Garden.

Delegates to the state convention of the organization at St. Joseph authorized the fellowship funds from money previously alloted to scholarship loans for which there had been too few applications.

At least one fellowship will be awarded each year. However, an additional fellowship may be granted, as is the case this year, when available funds increase. Awards will be made to applicants who will engage in horticultural research of potential interest and value to Missouri gardeners.

MONDAY STORE HOURS 9:30 A.M. to 8:30 P.M. Wolff's 7th & Olive

Bank-By-Mail UNITED BANK and TRUST COMPANY BROADWAY and WASHINGTON Member Federal Deposit Insurance Corp.

It Never Was Just for Mavrakos KOOL KANDIES

ORCHIDS $2.50 For the Graduate Phone PR. 1-9600 NETTIE'S Flower Garden at Chippewa 3001 S. Grand Open Weekdays 8 A.M. 'til 8 P.M.

WHY PAY MORE? TUXEDOS Double Breasted $5 Midnight Blue or White. Shirt and Accessories Included Summer Formals Single Breasted $7 Shirt and Accessories Included BEST-WAY EV. 3-9414 4740 Nat'l Bridge Tuxedo Rentals—Open Eves.

Special Offer ALSCO FULL ¾ TON Air-Conditioner Formerly Sold For $299.95 $199.95 Budget Terms Available Phone MO. 4-9266

DO YOUR WAGES meet your PAYMENTS? IF NOT—consolidate your debts in our PLAN. One place to pay. Not a loan company. THE BUDGET PLAN, INC. 315 N. 7th, 2nd Floor MAin 1-3035 Copyright 1954 D.F.S., St. Louis, Mo.

BEVO MILL 4749 GRAVOIS AT MORGANFORD fine food for 35 years

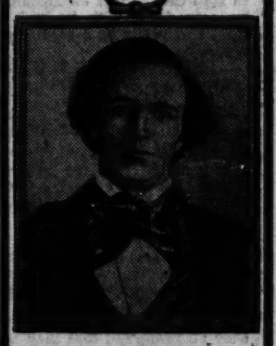

Delight Dad on Father's Day June 20 . . . with an unusual sentimental gift that will really touch his heart—his favorite family photograph copied and made into a fine hand-painted miniature. 9.95 to 49.95 Consult our copy expert without charge. Photo Reflex Studio—DOWNTOWN, Fourth Fl.

ST. LOUIS POST-DISPATCH

Founded by JOSEPH PULITZER
December 12 1878
Published by
The Pulitzer Publishing Co.
Telephone Address
MAin 1-1111 — 1111 Olive St. (1)

THE POST-DISPATCH PLATFORM

I know that my retirement will make no difference in its cardinal principles; that it will always fight for progress and reform, never tolerate injustice or corruption, always fight demagogues of all parties, never belong to any party, always oppose privileged classes and public plunderers, never lack sympathy with the poor, always remain devoted to the public welfare; never be satisfied with merely printing news; always be drastically independent; never be afraid to attack wrong, whether by predatory plutocracy or predatory poverty.

JOSEPH PULITZER.

April 10, 1907.

Saturday, May 22, 1954

LETTERS FROM THE PEOPLE

French View of Indochina

To the Editor of the Post-Dispatch:

Having experienced the hospitality of your city and your great newspaper, I long to put the French case to your readers.

I can well understand American reluctance to enter the Indochina war, since we French have long wished ourselves out of that war and indeed out of that country. But let me submit to you the opinion that intervention now is your only means of not fighting that war.

Consider that France comes to the Geneva conference table, not only on the morrow of the Dien Bien Phu defeat, but also on the eve of a major disaster in the Tonking gulf.

Therefore, unless France has some card to play, all the Viets have to do is to advance extreme claims and meanwhile to press on towards Hanoi which cannot be defended with the same dour determination as Dien Bien Phu in view of the considerable civilian population.

Neither France nor even the United States can get sufficient land forces into the field to stem this onward rush. The temptation is great to accept Vietminh demands such as they are, and they have been made relatively palatable at least in their outer coating.

* * *

If we do this, the whole of Indochina will be in effect turned over to the Communists, and you will find that you cannot defend the remains of Southeast Asia without driving the Communists back. This will then be your war. As we see it, if we get out, we stay out.

As against this, consider the course of intervention now. American intervention while the Vietminh is at the conference table and the French are in the field must be a decisive factor in the attitude of the Communists. Their demands cannot be the same if they have to fear the weight of America or know that French armies are not alone.

With intervention, acceptable conditions can be obtained. These will inevitably imply partition of the peninsula.

This realization is the true reason for the difficulties now arising between France and Emperor Bao Dai. We have no reluctance whatever to grant him full and untrammeled independence, and a treaty to that effect is written. But we cannot guarantee the integrity of his empire; we cannot give him an assurance that we will establish his authority over the whole territory defined as Viet Nam because we know we have not the means to do so.

The United States itself did not establish Syngman Rhee, stout ally though he is, over the whole of Korea.

* * *

We feel that the only means of getting the opponent to accept the only feasible solution—partition—is to get on our side the weight of American intervention.

If that is not obtained, we shall have to give up the whole peninsula. Not because we do not want to fight; the French have fought there since December 1946. Our situation was successively worsened by the fall of Chiang Kai-shek in China which brought a powerful ally to back up Ho Chi Minh, and then by the truce in Korea, which allowed the Chinese to turn their material and experts to the southern front.

We are not unwilling to fight, but we are unwilling to sacrifice the best elements of our army in a hopeless struggle. So the issue is quite clear.

If Southeast Asia is to be defended, American intervention must strengthen France's military and diplomatic stand. This retains for the West the strategically most important areas of the peninsula.

If France is left in solitude, we shall be led to give up all the ground in order to secure evacuation of our army and civilians.

If then the United States wishes to stop Communist expansion, it will have to do it with its own troops. That will really be a case of going it alone.

BERTRAND de JOUVENEL.
Asnerville, Bornel, Oise, France.

Normal in Every Way

To the Editor of the Post-Dispatch:

You stated that the new parking regulations had caused a bottleneck in traffic in the downtown area. Such is not the case.

On Monday and Tuesday, I made a complete survey of the conditions of traffic downtown and found that things were quite normal in every respect. I talked to traffic policemen on half a dozen corners and they all remarked that they noted no major change in traffic problems.

Traffic moved with the same ease as before and there seemed to be no blocks of any sort.

It is almost childish to maintain a fixed and unalterable position on any subject when actual conditions have proved you wrong.

IVAN SILBERMAN.

Still Waiting

To the Editor of the Post-Dispatch:

The New Administration was against Mr. Truman for sending our boys to Korea. Now it is about to do the same thing in Indochina.

The Republicans have not kept the promises they made to the public. We were promised that our boys were coming home from Korea. We are still waiting.

MRS. SAM CAITO.

Caught in the Crossfire

The unfortunate muddle into which Missouri's Franklin county has fallen with respect to its county agent is a direct result of exposing county agents to politics.

County Agent Cal Burgett became *persona non grata* with his sponsoring organization, the Missouri Farmers Association. The association declared Mr. Burgett tried to pressure it into supporting Secretary of Agriculture Benson's plans for more county agents. M.F.A. has always opposed any such move on the grounds that it would be empire-building for the American Farm Bureau Federation, whose member bureaus sponsor most county agents.

Missouri Farmers Association officials say they turned down Mr. Burgett and he threatened to find organized support for Secretary Benson's ambitions elsewhere. They declare that he then tried to organize a rival organization whose dues by odd coincidence are identical with those of the Missouri Farm Bureau Federation. The result: Franklin county farmers are without a county agent.

The ailment here goes far beyond Franklin county, or Missouri. Its scope is national. When the first county agents were appointed 40 years ago "state governments feared that farmers might look this new gift horse in the mouth," in the words of *Fortune* magazine. "To make sure that farmers really wanted an adviser badly enough to use him, it was commonly specified that farmers of the county must first club together and agree to pay part of the expenses of the new office."

The resulting groups of sponsors grew into the American Farm Bureau Federation, "a private lobby sponsored and supported by the government it seeks to influence," as *Fortune* called it.

Dissolution of the federation's tie with the county agents was recommended during the last administration after a three-year study by a committee appointed by then Secretary of Agriculture Clinton Anderson and the Association of Land Grant Colleges and Universities, through whose institutions the county-agent system is administered. A bill to that effect was introduced in Congress with the support of the National Farmers Union and Americans for Democratic Action.

The historic national mistake of making the county agents vulnerable to capture by a political pressure group is the root of the trouble in Franklin county. Franklin county farmers are the victims of what is in essence a jurisdictional dispute between the Department of Agriculture, the M.F.A., and the Farm Bureau Federation.

County farm agents ought not to be subject to any of these pressures. When they are forced into reacting to the political wars of first one and then another of their political masters, their real mission to the farmer is bound to suffer. The remedy is legislation striking off all sponsoring shackles and insulating the county agent from politics.

Triolet of a Duo

JUPITER, VENUS
CLOSE TOGETHER
IN WESTERN SKY

Jupiter and Venus being close together in the western sky, it sounds like rather warmish weather, Jupiter and Venus being close together, and one can but conjecture whether it's an as proper as apple pie—Jupiter and Venus being close together in the western sky.

The Aldermen and the Children

While St. Louis Slumbers—No. 3

The Board of Aldermen can make fluoridation a reality in St. Louis. And once this proved public health measure for attacking dental decay in children went into effect, St. Louis could begin catching up on such progressive cities as San Francisco, Baltimore, Pittsburgh, Miami, Indianapolis and Washington, D.C., among others.

As the public health officials of those municipalities note in letters reprinted in today's Mirror of Public Opinion, their cities are fluoridating and doing very nicely, thank you. Philadelphia's Council has approved a fluoridation ordinance and, as soon as the necessary equipment arrives, children there will begin enjoying fluoridation's benefits—fewer decayed teeth, fewer visits to the dentist, fewer dental bills for father to pay.

More than 700 American communities containing well over 18,000,000 people are now fluoridating. Children in those towns are building up a partial immunity to dental decay that will carry over into their adult lives. St. Louis children deserve the same opportunity. All that stands in their way is affirmative action by the Aldermen.

That War Trade Chestnut

A man of few ideas, most of them wrong—that is Senator McCarthy, as his latest well-advertised "attack" on the Eisenhower Administration shows. Carrying all the impact of a wet firecracker, his new "bombshell" turns out to be a stale rehash of the speech he has repeatedly made against alleged allied trade in war goods with the Soviet bloc.

The Wisconsin Republican first started making this speech when the Korean war was still going on. Then he could weep tears over the alleged weapons allegedly shipped by our perfidious allies to China, there to be turned against American fighting men. No American fighting men are now engaged against the Chinese Communists, but the junior Senator from Wisconsin goes on making his speech all the same. If he cannot hang it on a present war or a past war, he is quite ready to hang it on a possible war.

What is the truth about trade with the Soviet bloc? The truth, as FAO Director Harold Stassen reported just this week, is that the total volume of that trade last year declined in spite of a well-publicized campaign of the Soviets to increase it.

The truth is that in a total trade valued at $2,200,000,000 last year, strategic goods knowingly shipped to the Soviet bloc by countries receiving American aid totaled just $15,000,000, of which 74 per cent represented fulfillment of prior contract commitments.

The truth is that the free world has been getting from the Soviet bloc strategic goods quite as significant as those the Soviets have been getting from us—for example, molybdenum, chrome, manganese and even oil.

Some of our allies have requested a redefinition of what goods shall be considered "strategic", and it is possible that trade in this category may increase by agreement in the future—always provided there is no war. But the meaning of such shipments to the Soviet bloc can only be assessed in the light of what shipments come from the Soviet bloc. Up to now, any "sinews of war" which the Soviet bloc has gained have been at least offset by sinews which the West has gained.

Unless and until this balance changes, Senator McCarthy's oft-told tale is empty bombast and nothing more.

A Back Door to War?

The Administration's move to set up a Southeast Asia defense alliance without Britain if necessary has alarmed London. It should be of no less concern to the American people.

Not only does this possibility manifest a serious breach in the most important of all our alliances—a breach described by Joseph and Stewart Alsop as the gravest since World War II. What is more, it raises in acute form the question of the basic purpose of Mr. Dulles's projected defense pact.

Is the purpose to organize for Southeast Asia a united defense against any future acts of overt aggression across international frontiers? Or is it to provide a back-door method by which the United States can intervene in the Indochina war?

With the first purpose, many Americans will heartily sympathize. But the Indochina war, as millions of Americans are rightly convinced, is a war to stay out of.

If we got into this war, we would be on the side of a discredited colonial ruler and against a native rebellion which, though unfortunately captured by Communist leadership, still has more popular support than a French-sponsored regime. We would be entering a "peripheral" war against a Soviet satellite while Moscow husbanded its own massive power intact. We would commit ourselves to a "limited" war which most probably could be won only by making it unlimited.

If these reasons against intervention are valid, it would be just as bad to join the Indochina war several months from now as today, and just as bad to join it under the sanction of a hastily-constructed and incomplete "defense pact" as by unilateral act.

A Southeast Asia pact which lacked the support of Indonesia, Burma, Ceylon, India and Pakistan, which also lacked the support of Great Britain, and which had the support only of the weaker powers in the area would be an illusion. "United action" under such a partial and jerry-built pact would consist of American action, cheered on by the other partners.

There is always the possibility that Mr. Dulles, in pressing so relentlessly for a quick Southeast Asia pact, is bluffing—that he hopes thus to force an acceptable Indochina settlement at Geneva. If so, he is playing a dangerous game.

Whatever his motives, however, the American people, if they wish to stay out of the Indochina war, have but one course to pursue. They must make it unmistakably clear to the Administration and to Congress—while there is yet time—that they do not want the Southeast Asia pact used as a back door for American intervention in Indochina.

The Sweep of the Grand Juries

The new federal indictments of labor leaders in St. Louis and East St. Louis recall what an earlier federal grand jury said in July 1953. Speaking of labor racketeering, the jury stated that "conditions, especially in the St. Louis area, were worse than in any other place in the United States."

Since that time, four federal grand juries have indicted 38 union men or former union men in Eastern Missouri and Southern Illinois. Of the 38, 33 stand charged with violations of the federal anti-racketeering law.

Indictment, of course, is not conviction. The cases have to be judged individually and above all they have to be judged in court. But the grand juries have looked high into labor organizations on both sides of the river.

The most prominent union officer indicted in St. Louis is Harold J. Gibbons, national AFL teamsters' leader and a power in Democratic politics. Gibbons is not accused of racketeering but of filing false union financial statements with the Labor Department. Some members of his union, however, and members of other unions, are accused of using violence, accepting kickbacks from employers and other forms of racketeering.

On the East Side, all four of the AFL leaders newly indicted are accused of breaking the anti-rackets law. Evan R. Dale of the AFL laborers' union, a Republican leader, now faces five such indictments on the same general charge.

The sum total of the work of the federal grand juries so far is imposing. When the courts have disposed of these cases it should be more difficult to say—as was implied less than a year ago—that St. Louis is first in racketeering.

Two of the Eight

President Eisenhower has nominated eight scientists for six-year terms as directors of the National Science Foundation which is to supervise federal grants for basic scientific research. Of the eight, one is from Missouri and another from Illinois. The Missourian is the much-esteemed dean of the Institute of Technology of St. Louis University, the Rev. James B. Macelwane, who has made major contributions to the science of geology. The Illinoisan is Dr. Roger Adams, head of the chemistry department at the University of Illinois, who stands among the very leaders in his field. Residents of Missouri and Illinois can take satisfaction in knowing that their states have contributed one quarter of the membership chosen by President Eisenhower for this important scientific body.

How Tornado Warning Is Working

Warnings of conditions favorable to the formation of tornadoes have given people in this vicinity the jitters several times recently. These occasions have spread some information about the inconveniencies that the warning system may cause, but nothing about its constructive side. Ex-sufferers from the tornado-warning jitters may therefore be pleased to learn that their inconveniences were not in vain. The warning system is working, and working well.

Years in the making, the system employs a network of forecasters, volunteer observers, radar trackers, state policemen, radio and television stations and newspapers. Its advance warning enables people in the path of an approaching tornado to hurry into storm cellars, basements and other places of relative safety.

Hitherto, twisters such as have struck at several places in the current tornado season have killed scores of persons. On a recent day tornadoes struck 20 Texas towns and only one person was killed. Another day, twisters shattered 18 communities in Texas and Oklahoma, also with only one life lost. Only three tornadoes have hit in unwarned areas this season, in Oklahoma and eastern Texas, and the stricken localities were but 20 miles outside an area that had been warned storms were possible.

"YOU REMEMBER US. WE HELPED IN THE 1952 CAMPAIGN"
—From The Washington Post.

Tale of Seven Cities

The Mirror of Public Opinion

Health Officials in Baltimore, San Francisco, Pittsburgh, Miami, Indianapolis and Washington, D.C., report on fluoridation; find it an effective public health measure for attacking dental decay in children; Philadelphia now is waiting to begin.

Letters to Dr. J. Earl Smith, Health Commissioner of St. Louis

The District of Columbia has been fluoridating since June 23, 1952.

Prior to the approval of this program, the Commissioners of the District of Columbia consulted with outstanding scientists who made a careful study of the voluminous research pertaining to fluoridation. The scientific evidence overwhelmingly justifies and fully supports such a program.

I feel certain that the benefits to be obtained from fluoridation of public water supplies under proper application and control will constitute one of the outstanding public health achievements in our generation.

DANIEL L. SECKINGER, M.D.,
Director of Public Health.
Washington, D.C.

Miami began fluoridating its public water supply on April 3, 1952. This program was well received.

We obtained letters of approval from the City of Miami Beach, the City of Coral Gables and the City of Hialeah before we asked the City of Miami to pass the necessary bill for fluoridating the water supply inasmuch as Miami furnishes water to the other communities and we did not want to fluoridate the public water supply unless the other cities were in agreement.

When this material was then presented to the Miami City Commission it unanimously passed the ordinance, and there was very little opposition.

In my opinion, fluoridation of our city water supply was the biggest step forward in the promotion of dental health that the Health Department and the community have ever taken.

T. E. CATO, M.D.,
Miami. Health Commissioner.

Fluoridation of the Pittsburgh municipal water supply has been continuous since late in 1952.

At first there was some slight opposition from various uninformed or misinformed individuals and groups. We met all objections with factual scientific information. There has been virtually no objection from any quarter for the last eight months.

Obviously it is impossible to estimate the value of fluoridation as a public health measure in Pittsburgh on the strength of our short period of experience. Well qualified researchers and all of the recognized major organizations interested in dental health have enthusiastically indorsed the process. On the strength of their evidence we feel that fluoridation is an extremely valuable public health measure.

I. H. ALEXANDER, M.D.,
Director, Department of Health.
Pittsburgh.

Sodium fluoride, one part per 1,000,000 parts of water, has been added to the water here since Aug. 8, 1951. The cost was 10 cents per capita per year. This has been reduced to 5 cents by using sodium silicofluoride.

I believe the statement of Herman E. Hilleboe, New York State Health Commissioner, that from 1944 through 1952 dental decay in elementary school children in Newburgh dropped 47 per cent as a result of fluoridation, is convincing scientific proof of the value of the procedure.

The Municipal Reference Library, 1705 Water Board Building, Detroit 26, Mich., has for distribution, a 14-page bibliography on the fluoridation of public water supplies, which may help your Board of Aldermen.

HENRY G. KESTER, M.D.,
Director of Public Health.
Indianapolis.

In August 1952, I had the privilege of pressing the button which initiated the fluoridation of approximately half of our water supply serving two thirds of our population.

On April 12, 1954, the Board of Supervisors unanimously adopted an ordinance directing the Public Utilities Commission to fluoridate all of the water supply in San Francisco.

The public acceptance of fluoridation has been universally favorable, except for a small group of very rabid and emotionally impelled people who have published a lot of half-truths and misinformation suggesting that fluoridation is a Communist plot.

The uniform support of the medical and dental professions and of the Parent-Teacher Association, the Junior Chamber of Commerce and others has been consistently for this procedure.

I am firmly convinced that fluoridation of public water supplies for the prevention of dental decay among children is a sound procedure, and perfectly safe to people of any age group as long as the concentration of the fluoride ion is kept below 1.5 parts per million.

ELLIS D. SOX, M.D.,
Director of Public Health.
San Francisco.

Fluoridation of Baltimore's public water supply began on Nov. 26, 1952, and has been accepted practically without complaint by the million and more persons consuming this water.

It is the considered opinion of the Commissioner of Health of Baltimore that fluoridation is one of the most important and needed public health procedures that a health department can bring into operation, especially in large municipalities.

In my opinion fluoridation is as important as the addition of chlorine to the city water supply which has been thoroughly established as a public health procedure on a national basis in this country since 1908 for the prevention of typhoid fever. Fluoridation will prevent needless tooth decay and suffering for thousands of children year by year in the future and lead to better adult health.

HUNTINGTON WILLIAMS, M.D.
Commissioner of Health.
Baltimore.

Although fluoridation has been authorized by the City Council in Philadelphia, we are still in the process of obtaining supplies and equipment.

The opponents have argued that fluorides added to the public water supply constitute a poison, that certain diseases are caused by drinking fluoridated water. Some of the more extreme comment even went so far as to contend that adding fluorides to the water was a method of promoting Communism. Others argued that adding fluorides to the water was a form of compulsory medication.

One point has seemed clear in analyzing statements of the opponents, and that is that none of their contentions included supporting evidence that one could consider scientific or conclusive.

It has seemed to me that the arguments against fluoridation of the water supply parallels the type of arguments that were voiced against chlorination of water many years ago, when the latter process was first proposed.

My personal estimate of the desirability of fluoridating the water supply in Philadelphia was made, first, from a consideration of the high incidence and prevalence of dental caries; second, from a study of the reports indicating that adding one part fluorides per million parts of water in a public water supply reduces the occurrence of dental caries by 50 to 60 per cent; and finally from the fact that there is no evidence of harmful effects of fluorides in the concentrations contemplated.

NORMAN R. INGRAHAM, M.D.,
Acting Commissioner, Department of Public Health.
Philadelphia.

Between Book Ends

Being About to Die

CELL 2455, DEATH ROW, by Caryl Chessman. (Prentice-Hall, 341 pgs., $3.95.)

It will be surprising indeed if a more astonishing book is published anywhere this year. This is a large statement to make, but consider the facts. Here is a taut and brilliantly written account of a young man's career in crime which not only vividly pictures his descent into inferno, but dispassionately scrutinizes the conduct which has led him to the death chamber. The book examines his motivations and mistakes as a criminal, frames an indictment against society for its attitudes to such as he, and rounds it off with a first-rate legal analysis for good measure.

And who is the author who has done all this? None other than the criminal himself, Caryl Chessman. To cap it all, the book has been rushed into print in order (we are told) that the author might read it before keeping his scheduled appointment with the California executioner on May 14. His execution was stayed at the last moment because of a faulty indictment.

Caryl Chessman

So if this isn't the year's most amazing book, I will devote myself to the Passacaglius of Buxtehude instead. At the very least Caryl Chessman has produced an extraordinary human document about himself and why he did what he did. Our jails are filled with criminals who took the wrong turning, as he did, and scores of them are executed every year, as he is scheduled to be. But no condemned criminal, to this reviewer's knowledge, has ever produced so literate and lucid and penetrating a piece of self-analysis before.

The sensational circumstances alone are not sufficient to capture the intelligent reader: the book itself must be a document worthy of such a reader's attention. And this one is—emphatically. Using a dramatic, swift-paced prose that reads like fiction, Chessman tells of his upbringing in California, the illness which turned him from his chosen vocation of music, the misfortunes which overtook his family and ultimately led him to steal. Crimes of violence followed.

Chessman is bitter against society for failing to rehabilitate him at the start of his career in crime, when he could easily have been rescued. One thing led to another, and reform school to prison after prison. Finally came San Quentin, where he now waits, counting the days. All this is told in the manner of a novel, with incident, color and suspense—and the reader has to remind himself repeatedly that it is presumably true.

JOHN BARKHAM.

Idealizing the Indian

THE REAL AMERICANS, by A. Hyatt Verrill. (G. P. Putnam & Sons, 309 pgs., $5.)

Mr. Verrill states in the preface of this book on the American Indian that it is "not intended to be a scientific ethnological work but is for the purpose of conveying a better knowledge and understanding of our Indians of the United States, to tell of their lives, customs, arts and industries, their psychology and mental reactions, their religious myths and their legends." While the author succeeds in describing a very human people, he has a tendency to over-idealize them in the manner of the late Ernest Thompson Seton.

In the chapter describing the individual tribes, the author tries to cover too much ground in too little space. One cannot comprehend for instance, the Navajos, Pueblos, Hopis and other tribes of the canyons, mesas and desert in one brief six-page chapter.

For a brief, over-all picture of the American Indian, however, the book does have real value.

ARMAND W. REEDER.

News of the Churches in the St. Louis Area

PREDICTS COMMUNITY CENTERS FOR AGED

Architect Tells Conference They Will Offer Work and Play Facilities.

Specially designed community centers for "senior citizens" will be making their appearance with increasing frequency in American cities as a result of studies now under way, Whitney R. Smith of Pasadena, president of the Housing Research Council of Southern California, said today.

Smith, an architect, addressed the concluding session of a three-day regional conference at Hotel Jefferson on improving standards in institutions for older people. The meeting was under auspices of the National Social Welfare Assembly, New York.

"People of all ages need facilities other than housing, and the aging are no exception," the California speaker declared. He visualized a future in which community centers will provide work and play opportunities for the senior group.

Smith said medical experts now predict that in another half century of scientific progress a life span of 125 years for a human being will not be considered unusual. He emphasized that people should be kept occupied at some useful pursuit while in the declining years.

Buildings for elderly persons, he declared, should be functional in design. Steps should be eliminated if possible, it was added, to minimize strain and the danger of accidents.

Most of the conference was devoted to workshop sessions at which health and welfare officials from Missouri and 14 other states met with administrators of institutions to talk over common problems. The program was arranged by the National Committee on the Aging.

LOUIS VENEGONI FUNERAL, EX-OWNER OF BOTTLING FIRM

Funeral services for Louis Venegoni, former co-owner of the Blue Ridge Bottling Co., 1827 South Kingshighway, will be Monday at 10 a.m. at St. Ambrose Catholic Church, 5130 Wilson avenue, with burial in SS. Peter and Paul Cemetery.

Mr. Venegoni, 69 years old, died yesterday of cancer at his home, 4947 Shaw avenue. Surviving are three sons, Anthony, Louis A., and Joseph Venegoni.

Bar on U.S. Airlift Reported.

CAIRO, May 22 (UP)—Egypt refused last month to allow American Air Force planes carrying troops to Indochina to fly over Egyptian territory or land on it, the weekly newspaper Akhbar al Yom reported today.

CHURCH NOTICES.

HANLEY ROAD BAPTIST CHURCH
Hanley Road at Maryland, Clayton
S.S. 9:45 A.M.—B.T.U. 6:45 P.M.
11:00 A.M. and 8:00 P.M.
DR. CORT FLINT
Admin. Assist. So. Baptist Theo. Seminary

Catholic Churches
SCHEDULE OF MASSES AND NOVENAS

OLD ST. JOSEPH CHURCH—(Jesuit) 11th and Biddle Sts. CE. 1-9407. Sun. Masses, 6:30, 8, 9:30, 11. Wed. 7:45 P.M., St. Joseph Novena.

ST. GABRIEL'S — 6323 Hottinghan. Sun. Masses 5, 6, 7, 8, 9, 10, 11. Sat. Marian Mass 8:15 P.M. Tues. 8 A.M. and 7:45 P.M. Novena Perpetual Help.

ST. MARY OF VICTORIES—744 S. Third, CE. 1-9062. Sun. Masses 7:15, 8:15, 9:15, 10:15 and 11. Sat. Marian Mass 7:30 P.M. Wed. 7:45 P.M., Devotions to St. Jude.

SECOND BAPTIST CHURCH
THIS CHURCH BELIEVES IN OPEN COMMUNION
9:45 A.M. Church School
11:00 A.M. Worship
"The Blessedness of Forgiveness"
Mr. Delvin Engelsdorfer, Guest Preacher
Minister—Leon R. Robison
Minister of Music—Howard Kelsey
Kingshighway and Washington

SAINT JOHN'S METHODIST
KINGSHIGHWAY and WASHINGTON
9:45 A.M. Special Preaching Service in Singleton Chapel for "National Secretaries Association"
9:45 A.M. Church School
11:00 A.M. "What Is That in Thine Hand?" Dr. Godbold preaching
8:00 P.M. St. Louis District Aldersgate Service
HEAR DR. OLIN F. STOCKWELL Methodist Missionary
For two years a prisoner of the Communists in Red China
Ministers: Allen Godbold, F. J. Detweiler
Christian H. Hahn, Organist

ETHICAL SOCIETY
(A Liberal Religious Fellowship)
11 a.m.—3648 Washington Bl.
JAMES F. HORNBACK
"AN ETHICAL THEORY OF HOLIDAYS"
Public Cordially Invited
9:30 A.M.—Sunday School
(Last Sunday Before Summer Recess)

The Kingshighway Baptist Church
5400 S. Kingshighway Blvd.
Wilbert V. Snider, Pastor
9:30 A.M.—Sunday School
6:45 P.M.—Training Union
10:45 A.M.—"Christ's Demand for Sincerity"
7:45 P.M.—"Elements of Church Strength" (Second in Series)
The Church Where Love and Friendship Reign

DEMOCRACY BROUGHT STUDENTS TO EDEN

Two Foreign Students at Seminary Study "American Idea and Civilization."

By JOHN T. STEWART
Church Editor of the Post-Dispatch.

Interest in democracy as an idea, and in its American practice, brought two European ministerial students to Eden Seminary this year, they told the Post-Dispatch church page this week.

Werner Peyerl of Vienna, Austria, is a Lutheran who was graduated from the Evangelical Seminary of Vienna.

Fritz Herman of Stuttgart, Germany, belongs to the Landskirche (Evangelical) of Wittenberg.

Herman is sponsored for a year's study in the United States by the World Council of Churches. Peyerl is sponsored by the Webster Groves exchange student committee, which sponsors a foreign student at Eden Seminary every year. Both men are 25 years old.

"We have learned in America a new idea of the meaning of Christianity," Herman said in an interview. "We have also got a first-hand picture of your American civilization."

"Our motive in applying for scholarships in America was our interest in democracy," Peyerl explained.

During the past year they have visited many groups in or near St. Louis and have addressed several meetings.

Peyerl will spend most of the summer in charge of a German-English church in Saskatchewan, Canada. During the last two weeks of August both students will serve as stewards at the World Council assembly at Evanston, Ill. They will return home in the fall.

Both Herman and Peyerl have been studying religious journalism and the public relations of American churches. They have been helped in this study by J. Martin Bailey of Emmetsburg, Ia., who will graduate from Eden Seminary in June. Bailey, who has his A.B. degree from the University of Iowa, will take his master's degree in journalism at Northwestern University, Evanston. At the same time he will serve on the staff of the International Journal of Religious Education, Chicago. Editor of the journal is the Rev. Virgil Foster, who was associate pastor of Pilgrim Congregational Church, St. Louis, from 1936 to 1943.

CHURCH NOTICES.

FIRST UNITY
HOTEL KINGS-WAY
PALM ROOM, LOBBY FLOOR
Kingshighway and West Pine
11:00 A.M. HEALING SERVICE
"DIVINE LOVE WORKS THROUGH YOU"
Speaker, Paula M. Verda
PUBLIC INVITED
WARM WELCOME AWAITS YOU

SOCIETY OF FRIENDS
(QUAKERS)
11 A.M. MEETING FOR WORSHIP
Unprogrammed
Downtown Y.M.C.A.
1528 LOCUST
For Further Information
Call FLanders 3-3116
EVERYONE WELCOME

VEDANTA SOCIETY
205 S. Skinker Blvd. PA. 1-5118
Swami Satprakashananda of India
Sunday Service—10:30 A.M.
"HINDUISM AND BUDDHISM"
Meditation and Discourse, Tues., 8 P.M.
ALL WELCOME

CHRIST CHURCH CATHEDRAL
13th & Locust
Sidney E. Sweet, Dean
8:00 A.M.
Holy Communion
9:30 A.M.
Church School
11:00 A.M.
Morning Prayer and Sermon
by Dean Sweet
Thursday—Holy Communion, 11:30
Organ Recital, 12:15

Evg. and Mrs. Edw. J. Kelley, Jonesboro, Ark.

REVIVAL
Apostolic Pentecostal Church
1301 ALLEN AVE.
SUNDAY SCHOOL
RALLY DAY
May 23—9:30 a.m.
GIFTS FOR CHILDREN
2 BIG NIGHTS
SAT. and SUN.
May 22 and 23
7:30 p.m.
Harry W. Brandley, Pastor
Winfred Black, Asst. Pastor

DELMAR BAPTIST CHURCH
Skinker and Washington
Edwin T. Dahlberg, Pastor
10:50 A.M.
SERMON BY DR. ROLLAND N. DUTTON,
Former Pastor Delmar Baptist Church
Music by Men's Chorus
6:30-7:45 P.M.
Pre-Evanston Institute on World Council of Churches
6:30 P.M. Dr. O. W. Wagner, "SOCIAL QUESTIONS: THE RESPONSIBLE SOCIETY IN A WORLD PERSPECTIVE"
8:00 P.M. Spring Concert by the Mo. Baptist Hospital Chorus
John Walters, Director

The Ladue Chapel
9450 Clayton Road
Ministers
William Davidson McDowell
James Frederick Neill
Minister of Music
Robert V. Cloutier
TWO SERVICES OF WORSHIP
9:30 and 11:00 a.m. May 23, 1954
Church School and nurseries at both hours
"The Struggle for Man's Soul"
Bishop Ivan Lee Holt, preaching
VESPER SERVICE OF CHORAL MUSIC
4:30 p.m.
Several favorite anthems and solos will be sung by the Chapel Choir and soloists. The St. Louis Chamber Singers will present additional choral works.

New Pastor

THE REV. GEORGE E. BURTON

IMMANUEL CHURCH CALLS ST. LOUISAN TO BE MINISTER

The Rev. George E. Burton, a native of St. Louis, will become pastor of Immanuel Congregational Church, Jamieson and Marquette avenues, June 6. He has been pastor of the Congregational Church, Galesburg, Mich., for three years.

At Immanuel Church the Rev. Mr. Burton will succeed the Rev. A. Greig Ritchie, who resigned to become executive vice president of the Missouri Council of Churches, Jefferson City.

The new pastor was born on Beach avenue, northwest St. Louis, in 1922, the son of Mr. and Mrs. Charles A. Burton. He was graduated from Washington University in 1947 and from Chicago Theological Seminary in 1951. During World War II he served in the Air Force for three years. He is married and has one daughter.

UNITARIANS ATTEND MEETING IN BOSTON

The Rev. Christopher Moore, associate minister of First Unitarian Church, 5015 Waterman boulevard, and six lay members of the church are attending the 129th annual meeting of the American Unitarian Association at Boston, Mass. The meeting opened Thursday and will end Tuesday.

John F. Bredenhoeft is the official delegate from First Church. Others from St. Louis at the meeting are Mrs. Bredenhoeft, Mrs. George W. Pieksen, Mrs. C. Sidney Neuhoff, Robert W. Denby, and Miss Myrtle Van Zandt.

CHURCH NOTICES.

50
EVANGELICAL and REFORMED CHURCHES
OF GREATER ST. LOUIS
WELCOME YOU
For Time of Services
Call GArfield 1-2228

BOWMAN METHODIST CHURCH
CARTER AT ATHLONE
J. RAY TROTTER, Minister
Walnut Park Bus Passes Church
4300 NORTH—4300 WEST
Church School 9:30 A.M.
Worship Hour: 10:40 A.M.
"ALL THIS, AND HEAVEN TOO"

CHRIST UNITY CHURCH
4528 WEST PINE BLVD.
William Heimbold, Minister
SUNDAY, 9:30 and 11 A.M.
"STREAMLINED LIVING"
WEDNESDAY 8:00 P.M.
"SELF DISCIPLINE"
Radio Broadcast Daily KSTL 9:30 A.M.
Affiliated with Unity School
Lee's Summit, Mo.

MEMORIAL PRESBYTERIAN
Skinker Boulevard—Near Wydown
DR. J. ALLEN BLAIR, Pastor
9:30 a.m.—Sunday School
11 A.M. "THE BELIEVER'S ATTAINMENT"
7:30 P.M. "THE POWERS THAT BE"
MIDWEEK SERVICE
Wed., 8:00 p.m.—Prayer-Bible Study
TUNE IN EVERY SUNDAY
KSTL (690) 4 p.m., "The Memorial Hour"
WIL (1430) 9:30 p.m. "Light of the Night"

PRESBYTERIANS HAIL VOTE FOR MERGER

Northern Body Approves Uniting Three Churches—Others Must Vote.

DETROIT, May 22 (INS)—Approval of a plan to merge the three main branches of the Presbyterian Church in this country was hailed today by the denomination's leaders.

One spokesman, The Rev. Paul L. Stumpf, moderator of the Chicago Presbytery of the Presbyterian Church in the U.S.A., called the proposed merger the great issue before the church's 166th General Assembly, meeting in Detroit.

The assembly voted unanimously yesterday to approve the merger, which would unite some 3,440,000 members of the Presbyterian Church.

The Northern and Southern churches split over the slavery issue during the Civil War.

By the United Press.

Similar steps must be taken by the two other bodies, the United Presbyterian Church and the Presbyterian Church in the United States.

The General Assembly of the United Presebyterian Church is scheduled to vote on the union at its annual meeting at Akron, O., May 26, and the General Assembly of the Presbyterian Church in the United States will vote on the issue May 27, at Montreat, N. C.

The three bodies, under the proposal, would merge to form the Presbyterian Church of the United States.

Dr. Ralph Waldo Lloyd, 61, Maryville, Tenn., newly-elected moderator of the Presbyterian Church in the U.S.A., has long favored the merger and helped draft the plan.

Dr. Lloyd was elected Thursday by the assembly's 880 commissioners to succeed Dr. John A. Mackay, Princeton, N.J.

Dr. Wagner at Shaare Emeth

The Rev. Dr. O. Walter Wagner, executive director of the Metropolitan Church Federation, was the guest preacher last night at Shaare Emeth Temple. He spoke on his recent trip to the Far East.

CHURCH NOTICES.

CHURCHES (Disciples of Christ)
CHRISTIAN
Disciples Council of Greater St. Louis
For location and time of services
Call VErnon 2-1490
W. Elbert Stone, Secretary

St. Peter's
EVANGELICAL AND REFORMED
4015 St. Louis Ave. (Cass Bus)
9:30 A.M.—Church School, Men's Forum
8:30 A.M.—Worship Hours—10:30 A.M.
"CHRIST IN THE STORM"
E. H. Hoster, D.D.; H. F. Engelsdorfer
Hugo Hagen, Organist

Lafayette Park Baptist Church
Lafayette and Mississippi Aves.
O. R. SHIELDS, Pastor
8:15 A.M.
"A SECOND HAND GOD"
10:45 A.M.
"GOOD NEWS FOR SINNERS"
7:45 P.M.
"GOD'S SCALES"
See "THE SHIELD OF FAITH" KSTM-TV Channel 36 Saturday 4:30 P.M.
Morning Worship Service Over KSTL, 690 on Your Dial, 11-12 A.M.

Trinity Church Marks 100th Year By Building Parish Hall

Episcopal Church at Washington and Euclid Adopts Green Glass Walls for Sunlight and Privacy.

In 1872 the Rev. John Easter, rector of Trinity Episcopal Church on the northwest corner of Eleventh street and Washington avenue complained:

"The population around the church is so fluctuating that it is impossible to state with any accuracy the number and ages of persons connected with the parish other than those enrolled as communicants."

Today, 82 years later, Trinity Church still serves a shifting population; it has been located at Washington boulevard and Euclid avenue since 1935.

The church will be 100 years old next Feb. 1, and it is marking its 100th year by building a $25,000 parish wing, adjoining the church on the Washington side. Ground will be broken at 6 p.m. tomorrow by Bishop Arthur C. Lichtenberger, after evensong in the church.

The Rev. Arthur E. Walmsley, associate rector of Ascension Church, is priest-in-charge of Trinity Church.

The new parish house is being built of green glass blocks, which reduces the cost of construction and provides privacy without the need of curtains. It will provide a hall seating 120 persons, and the hall can be easily divided into four sunny church school rooms. A modern kitchen will be installed. The new wing, 27 by 60 feet, begins at the east end of the property. Frederick Dunn is the architect.

Sunday, June 13, Bishop C. Avery Mason of Dallas, Tex., a native of St. Louis, will preach at Trinity Church.

Trinity Church, Anglo-Catholic, moved from Washington avenue in 1885 to a new building at Channing and Franklin avenues. But the city was moving west, and the church moved in 1910 to 4005 Washington. In 1935, the church took over the building at Euclid that had been occupied by the old Church of the Redeemer.

Sunday services include the Eucharist at 7:30 and 10 a.m.

CHURCH NOTICES.

UNION AVENUE CHRISTIAN
UNION and ENRIGHT
DR. HAMPTON ADAMS, Pastor
Church School: 9:30 A.M.
Worship Service: 10:45 A.M.
"CHRISTIAN GIVING: GENEROUS AND WISE"
5:30 P.M. Family Fellowship
7:00 P.M. Chapel Service

BETHANY
Evangelical and Reformed
RED BUD and ROSALIE
8:30, 9:30 and 10:45 A.M.
"YOU NEED CHRIST NOW"
Dr. Schorr, Preaching
Sunday School 9:30 A.M.
Walter A. Schorr—Ernest Lushrman
Irene Barrick, Music

Grace Church
METHODIST
Skinker and Waterman
9:30—Church School
9:30 and 11 A.M. Morning Worship
"LET THIS MIND BE IN YOU"
Minister: Wesley H. Hager
Organist & Choirmaster, R. H. McGill

Westminster PRESBYTERIAN CHURCH
Union and Delmar Blvd.
9:30 a.m. Church School
11:00 a.m. Morning Worship
"What the Law Cannot Do"
VISITORS INVITED
6:00 p.m. Evening Groups
H. LOUIS PATRICK, Minister
Herbert R. Fenton, Organist and Choir Director

CHURCHES OF CHRIST
WELCOME YOU TO THEIR SERVICES TOMORROW

ST. LOUIS AND ST. LOUIS COUNTY CENTRAL—305 S. Skinker. Bible School, 9:45 A.M.; Worship, 10:50 A.M., 7:30 P.M.; Young People, 6:30 P.M. T. F. Casthen.

EVANS AND FRANCIS—Bible School, 10:00 A.M.; Worship, 11:00 A.M., 8:00 P.M.; Bible Study, 7:00 P.M. R. N. Moore.

FERGUSON—702 S. Florissant Blvd. Bible School, 9:45 A.M.; Worship, 10:45 A.M., 7:00 P.M. T. T. Carney.

MARYLAND HEIGHTS—Fee Fee Road, south of Dorsett. Bible School, 10:00 A.M.; Worship, 11:00 A.M., 7:30 P.M. George Estes.

MORGANFORD—Morganford and Thalezan. Bible School, 10:00 A.M.; Worship, 11:00 A.M., 7:30 P.M. Hubert Lindsey.

OVERLAND—9128 Lackland Road. Bible School, 9:45 A.M.; Worship, 10:45 A.M., 7:30 P.M. Edwin Broadus.

RIVERSIDE—2347 S. 12th. Bible School, 9:45 A.M.; Worship, 11:00 A.M., 7:00 P.M. L. C. Ball.

SOUTHSIDE—4600 S. Broadway. Bible School, 10:00 A.M.; Worship, 11:00 A.M., 7:30 P.M. Albright Goodson.

SPRING AND BLAINE—3800 Blaine Ave. Bible School, 9:45 A.M.; Worship, 10:45 A.M., 7:00 P.M. Wilson Wallace.

WEST END—6152 Wagner Ave. Bible School, 9:45 A.M.; Worship, 9:30 A.M., 10:45 A.M., 7:30 P.M. Stark Watson.

Radio Program KSTL (690 kc) 9 A.M.; KXOK (630 kc) 7 P.M.

SECOND PRESBYTERIAN
(Taylor Avenue and Westminster Place at 4500 Block)
11:00 A.M. PUBLIC WORSHIP
Sermon
"WHAT THINGS WERE IMPORTANT TO JESUS?"
This sermon series is creating a rising interest. What was fundamental to Jesus? This sermon will deal with the value which can deliver us from fear of illness, misfortune, the hydrogen bomb, and the future. What is it?
DR. CLARKE Preaching
The widely acclaimed
LINDENWOOD COLLEGE CHOIR
under the direction of Milton Rehg will sing
"Hear My Cry, O God" Schein
"Most Beautiful Appear" (Creation) Haydn
"Rejoice in the Lord Alway" Purcell
Through the generous co-operation of good neighbors, parking space is available at the following parking lots during Sunday morning service: Parts of the Lister and Pasteur Building lots, parking places at lot next to Post Office, two lots opposite the Post Office lot, and large corner lot at corner of Walton and Olive.

COMING TO GLAD TIDINGS TEMPLE
1501 MISSOURI AVE.
Dr. Thos. Wyatt
PASTOR, WINGS OF HEALING TEMPLE
PORTLAND, OREGON
A man with a "Divine Vision and "Daring Faith", with a world-wide radio ministry that is stirring the world.
Dr. and Mrs. Paul Grubb
Memphis, Tennessee
and other outstanding ministers will be here.
MAY 25, 26, 27
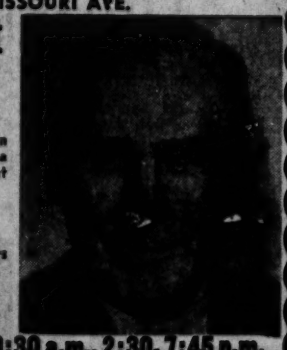
3 Services Daily, 10:30 a.m., 2:30, 7:45 p.m.
HOST PASTOR—REV. LESTER N. WOODS

STOCKWELL FROM CHINA VISITS METHODIST CHURCHES

The Rev. Dr. Olen Stockwell, one of the last American missionaries to leave China, has spent this week visiting Methodist churches in the five districts of the St. Louis Conference. His book, "With God in Red China," was published this month.

The Rev. Dr. Stockwell will speak at a city-wide meeting at 8 p.m. tomorrow at St. John's Methodist Church, Kingshighway and Washington boulevard. He will also speak at 11 a.m. tomorrow at Bellefontaine Methodist Church, 10600 Bellefontaine road. Mrs. Stockwell will speak at 9:30 a.m. tomorrow at Kirkwood Methodist Church, Clay and Washington avenues, and at 11 a.m. at Webster Hills Methodist Church, 698 West Lockwood avenue.

CHURCH NOTICES.

CHRISTIAN SCIENCE SERVICES
Sunday Lesson Sermon Subject
"SOUL AND BODY"
Branches of The Mother Church The First Church of Christ, Scientist, in Boston, Mass.
ST. LOUIS CHURCHES
First: 475 N. Kingshighway
Second: 5807 Murdoch Ave.
Third: 3524 Russell Blvd.
Fourth: 5569 Page Blvd.
Fifth: 3452 Potomac St.
Sixth: 3736 Natural Bridge
Seventh: 1123 Holly Hills
Eighth: 6200 Wydown Blvd.
UNIVERSITY CITY
First: 6900 Delmar Blvd.
WEBSTER GROVES
First: 17 Selma Ave.
KIRKWOOD
First: Washington and Clay
OVERLAND
First: Lackland and Midland
FERGUSON
First: 29 Randolph
BRENTWOOD
First: 2320 Brentwood Blvd.
HOURS OF SERVICE
Sunday Morning at 11:00
Sunday Evening
First Church and Fourth Church—St. Louis at 8:00
Fifth Church at 7:30
Wednesday Evening Meetings, which include Testimonies of Christian Science Healing in all Churches at 8:00 P.M.
Sunday School at all Churches for pupils up to 20 years of age.
Each of the above maintains a free Reading Room for the study and purchase of authorized Christian Science literature. The Reading Room in the downtown district is at 618 Olive St.
The Public Cordially Invited
HEAR
HOW CHRISTIAN SCIENCE HEALS
KSD, SUNDAY, 8:30 A.M.
Sunday School at all Churches for pupils up to 20 years of age.

New Chaplain

THE REV. SYDNEY BYRNE

MICHIGAN MAN TO JOIN ST. LUKE'S HOSPITAL STAFF

The Rev. Sydney Byrne has been appointed full-time chaplain of St. Luke's Hospital and will assume his duties here June 1, it was announced this week. He has been serving since 1952 as part-time Protestant chaplain of the Veterans' Administration Hospital, Dearborn, Mich.

The Rev. Mr. Byrne is a graduate of the University of Washington, Seattle, and Hartford (Conn.) Theological Seminary. He has studied also at the Episcopal Seminary, Cambridge, Mass., and Massachusetts General Hospital, Boston. He was ordained to the Episcopal ministry in 1949, after serving as chaplain in the Army from 1945 to 1948. He is married and has two children.

St. Luke's Hospital, 5535 Delmar boulevard, is conducted by the Espicopal and Presbyterian churches.

CHURCH NOTICES.

TRINITY PARISH
Episcopal
Washington & Euclid Aves.
7:30 A.M.—Holy Eucharist
10:00 A.M.—Solemn Eucharist
6:00 P.M.—Solemn Evensong, Confirmation and Ground-Breaking for Memorial Parish House
Bishop Lichtenberger
Christ Church Cathedral Choir

CHURCH OF RELIGIOUS SCIENCE
THE DOCTORATE DEGREE
was honorably conferred on our Leader, Emil Clifford Hartmann, last Friday evening by the COLLEGE OF RELIGIOUS SCIENCE at the MASS MEETING held in the Municipal Auditorium in Long Beach, Calif.
WE INVITE YOU TO COME SUNDAY
9:30 or 10:30 and hear
DR. EMIL CLIFFORD HARTMANN
of the
CHURCH OF RELIGIOUS SCIENCE
speak on
YOUR BIRTHRIGHT IS FREEDOM
at the
WEDNESDAY CLUB AUDITORIUM
4504 Westminster at Taylor
We help you to help yourself through Science of Mind

ANNUAL MEMORIAL SERVICE
SUNDAY, MAY 23rd, 3:00 P.M.
in
ST. PETER'S CEMETERY
2101 LUCAS-HUNT RD.
Speaker: Prof. John Biegeleisen
EDEN SEMINARY
"CHILDREN OF THE DAWN"
WREATH LAYING CEREMONY:
Wreaths will be placed by St. Peter's Evangelical and Reformed Consistory Men on graves of 35 ministers interred in the cemetery.
THE PUBLIC IS CORDIALLY INVITED

TRAPPIST ABBOT OF NEW MELLARY MONASTERY DIES

The head of the Trappist monastery at Dubuque, Ia., Dom Vincent J. Daly O.C.S.O., died Monday and was buried at the monastery Wednesday, friends of the order in St. Louis have been informed. He became ill in March while engaged in building additions to the great house of the monastery.

The Trappists are a Cistercian Order of extreme austerity. The New Melleray Abbey occupies 500 acres of land 12 miles southwest of Dubuque. It is the motherhouse of the Trappist monastery which has 3600 acres of land 15 miles south of Ava, Mo.

Abbot Vincent was the sixth abbot of New Melleray, the first American to be elected to that office, and the youngest. He was made abbot in 1952.

New Melleray was founded in 1849, when 16 recruits were sent over from Mount Melleray Abbey in Ireland. They landed at New Orleans, and six of them died of cholera in the passage from New Orleans to St. Louis.

A year ago, Robert Lee Quinlivan, a St. Louis artist, 28 years old, entered the Trappist Order and is serving as a novice at New Melleray. He is the son of Mrs. Mildred Quinlivan of 1160 Hamilton avenue.

TRINITY PRESBYTERIAN CHURCH
(First United Kingshighway Presbyterian)
6800 WASHINGTON
"PRIDE AND HUMILITY"
9:30 AND 11:00 A.M.
Eldon Clay Frye, D.D.
Minister

THIRD BAPTIST CHURCH
Grand at Washington
C. OSCAR JOHNSON, Pastor
TOMORROW
10:40 A.M.—"Modern Frontiers."
7:30 P.M.—"Planning Your Family."
Morning Service Televised in Educational Auditorium

HEAR AND SEE
KENTUCKY GOSPEL ALL-STARS AT ST. LOUIS REVIVAL CENTER
For All People of All Churches Pestalozzi at Gravois Streets
FORMER TOP RADIO STARS "In Country Music" JOIN CHRIST!

Hear God's Men For This Generation!
Last Revival in Dallas, Tex. Many Miracles Were Seen.
Hear Cousin Carley Thomas, Former Radio Disc Jockey and Artist
Vernon Dissing Starring on National Eddie Arnold Show! Now Points to Christ in Song and Music! Thrilling New Gospel Tunes.
EVERY NIGHT 8 O'CLOCK, BEGINNING MAY 23
With Holy Ghost Rally 2:30 P.M. Through Two Weeks
Hear REV. ISAAC HORTON
One of America's outstanding Evangelists, preaching and praying for the sick each night.
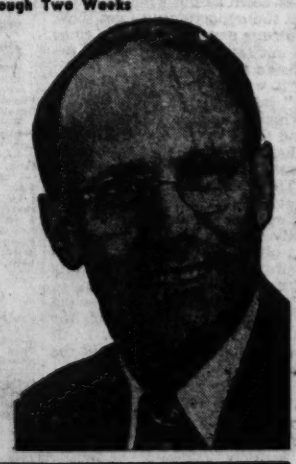
SPECIAL HOLY GHOST RALLY AND DIVINE HEALING SERVICE SUNDAY, 2:30 P.M.
BRING THE LOST, LAME, BLIND AND SICK. SEE THEM HEALED BY THE POWER OF GOD.
THE HOUR OF DELIVERANCE
Broadcast 6:45 A.M.
Monday through Saturday
WIBV, 1060 on Dial
Rev. John Pelkul, Radio Pastor
PRAYER AND PRAISE SERVICE
1:30 P.M. Monday through Friday
Rev. Clenton Wisford, Director
SEND US YOUR PRAYER REQUEST
Rev. Clyde Bolin, Th.D., Ph.D.—Pastor; Rev. Donald J. McClintock, B.D.—Co-Pastor

Cardinal Batters Again Rescue Pitchers as Birds Keep Rolling

Musial's Four-Run Homer Is Big Blow

By Dent McSkimming

It begins to look as though Cardinal batters just won't let Cardinal pitchers lose.

Harvey Haddix was trailing, 5-2, when he went out in the seventh inning of the game at Busch Stadium last night, but today he has no additional defeat in his 5-3 record; and his successor, Al Brazle, was trailing, 7-6, when the Redbirds went to bat in the tenth inning, but today Brazle is richer by one victory.

In order to arrive at an 8-7 triumph over Cincinnati in this three-hour concentration of thrilling baseball, the first-place Cardinals had to come from behind three times.

They are in the mood now to win for little Joe Presko tonight in a game starting at 8 o'clock no matter what Cincinnati says about it. Presko will be seeking has fourth straight victory while his pitching foe, Harry Perkowski, enters the game with a 1-3 record.

Man's Fourth Grand-Slammer.

In the welter of notable incidents that had the crowd of 15,013 making noise enough for 30,000, Stan Musial's seventh-inning grand-slam home run stands forth as most memorable. Not only was it the most spectacular single hit of the night but it pulled the Redbirds from an apparently hopeless 5-2 deficit up to a 6-5 lead.

Earlier, the crowd had groaned when two of Musial's tremendous clouts had been turned into outs only because a stiff east wind won over batting power. Most people in the park must have been convinced he was entitled to three home runs instead of just one, good for four runs.

Two other times Musial hit with such force that Third Baseman Bobby Adams booted one and Johnny Temple erred on the other. So, The Man came off with just one base hit, a grand-slammer, the fourth of his career.

After each side scored two first-inning runs, the Redlegs took the lead on Jim Greengrass's three-run homer in the third.

Other key hits were Ray Jablonski's first inning, run-scoring single, Tom Alston's tenth-inning single scoring Musial with the tying run and Rip Repulski's game-winning single in the same inning on which Jablonski scored.

Eight Miscues in Game.

Paradoxically, the game was marked by eight errors and yet produced some of the most artistic plays seen here in a long time.

Two of Cincinnati's five errors were followed by Cardinal runs, and two of the Cardinals' three misplays brought in two runs by the Rellegs. Thus, the boots nullified each other.

But, two plays made at second base should be engraved on the minds of onlookers for years to come. Both were parts of double plays.

When Temple reached second base on Solly's throwing error to start the sixth inning, it looked as though the Reds might lengthen their three-run lead. He was unable to advance as Haddix tossed out Wally Post, but on the next play Andy Seminick hit a hard smash toward short. Temple, one good stride off the bag, watched as Hemus fielded the ball, evidently quite sure Solly would make the automatic throw to first base. But Hemus, seeing that Schoendienst, too, was close to the bag, whipped a totally unexpected throw to second, down low enough that the Redhead was able to tag the sliding Temple on the finger tips. Then, with an acrobatic twist, Red relayed the ball to Alston for a unique double play, ending the inning.

Again, in the ninth, Temple singled and scored on Post's double, tying the score at 6-6. Brazle retired Seminick for the first out but was still in serious trouble when he walked Pinch-batter Bob Borkowski. Another run was in sight as Adams slashed a grounder over second base, but Schoendienst came from nowhere to make a masterful interception and with a backhand flip of his glove he gave the ball to a madly racing Alex Grammas, who stepped on second and rifled the ball to Alston for another remarkable double killing.

The tenth-inning rally, which drove Ken Raffensberger out of the box and saddened Cincinnati's fourth pitcher, Joe Nuxhall, does down as the winning move. But the opportunity to get those two runs never would have come up but for those memorable defensive plays.

"It was an important game to us," said Manager Eddie Stanky. "When a team comes from behind three times to win it proves it has that something that marks great teams apart from others."

This fifth straight tiumph kept the Redbirds in first place by one and one-half games. . . . Solly Hemus, deliberately fouling off good pitches in the sixth inning, drew a walk that he fully earned. . . . Few baseball fans of this generation can recall seeing a player deliberately foul the ball six straight times. . . . It was raining hard throughout the Cards' tenth.

Minor League Results.

AMERICAN ASSOCIATION.
Minneapolis 10, Indianapolis 2.
St. Paul 5, Kansas City 3.
Columbus 9, Louisville 1.
Charleston 3, Toledo 2.

INTERNATIONAL LEAGUE.
Toronto at Syracuse, rain.
Rochester 13-3, Ottawa 9-4.
Buffalo 8, Havana 1.
Richmond at Montreal, rain.

PACIFIC COAST.
Los Angeles 5, Seattle 2.
Hollywood 1, Sacramento 0.
San Francisco 9, Portland 3.
Oakland 13, San Diego 4.

TEXAS LEAGUE.
Shreveport 14, San Antonio 6.
Fort Worth 4, Dallas 1.
Oklahoma City 3, Tulsa 2.
Beaumont 6, Houston 5.

Welcome Home for Grand-Slam Man

—By a Post-Dispatch Photographer.

STAN MUSIAL scoring behind WALLY MOON (20), DICK SCHOFIELD (19) and pinch-hitter SAL YVARS (21) on his homer in seventh inning of Cardinals' game against the Cincinnati Redlegs at Busch Stadium. Schofield ran for Hemus, who had singled to fill the bases. Cardinal First Baseman TOM ALSTON is in the background. The catcher is ANDY SEMINICK and the umpire BILL STEWART. The Redbirds won, 8-7, in the tenth inning.

Overtime Payoff

CINCINNATI	AB.	R.	H.	O.	A.	E.
Adams 3b	5	0	0	1	1	3
McMillan ss	5	2	3	1	4	1
Bell cf	6	3	3	4	0	0
Greengrass lf	4	1	1	3	0	0
Kluszewski 1b	5	0	1	8	0	0
Temple 2b	5	1	1	4	2	1
Post rf	5	0	1	1	0	0
Seminick c	3	0	0	3	0	0
Landreth c	0	0	0	0	0	0
Raczewski p	3	0	0	0	2	0
Smith p	0	0	0	0	0	0
rPerkowski	0	0	0	0	0	0
Raf'sberger p	0	0	0	0	0	0
Nuxhall p	0	0	0	0	0	0
Totals	45	7	10	x27	10	5

CARDINALS	AB.	R.	H.	O.	A.	E.
Moon lf	5	1	1	1	0	0
Hemus ss	3	0	1	1	2	1
cSchofield	0	1	0	0	0	0
Grammas ss	1	0	0	2	0	0
Sch'dienst 2b	5	1	2	2	4	0
Musial rf	5	3	1	2	0	0
Jablonski 3b	4	1	2	1	2	0
Alston 1b	4	0	1	12	0	0
Repulski cf	5	0	1	1	0	0
Rice c	2	0	0	6	0	0
aYvars c	1	1	0	1	0	0
dSarni c	1	0	0	1	0	0
Haddix p	2	0	0	0	3	0
bLowrey	1	0	0	0	0	0
Brazle p	1	0	0	0	0	1
Totals	39	8	9	30	14	3

xNone out when winning run scored.
aWalked for Rice in seventh.
bFlied out for Haddix in seventh.
cRan for Hemus in seventh.
dRan for Yvars in eighth.
eWalked for Smith in ninth.

Innings:	1	2	3	4	5	6	7	8	9	10	
Cincinnati	2	0	3	0	0	0	0	0	1	1	—7
Cardinals	2	0	0	0	0	0	4	0	0	2	—8

RBI — Kluszewski, Greengrass 3, Post, Jablonski, Musial 4, Alston, Repulski (Bell scored on Musial's error in first) (Bell scored on Brazle's error in tenth) (Schoendienst scored on Adams' error in first). 2B—Schoendienst, Post. HR—Greengrass, Musial. SB—Jablonski. DP—McMillan-Temple-Kluszewski; Seminick - McMillan - Temple; Hemus-Schoendienst - Alston; Schoendienst-Grammas-Alston. Left—Cincinnati 8; St. Louis 8. BB—Raczewski 3; Haddix 1; Brazle 2. SO—Raczewski 1; Raffensberger 1; Haddix 6; Brazle 3. HO—Raczewski 5 in 6⅓; Smith 1 in 1⅔; Raffensberger 1 in 1 (none out in tenth); Nuxhall 2 in 0 (none out in tenth); Haddix 7 in 7; Brazle 3 in 3. R and ER—Raczewski 5 and 3; Smith 1 and 1; Raffensberger 2 and 1; Haddix 5 and 4; Brazle 2 and 1. WP—Brazle. HBP—Smith (Jablonski). Winner—Brazle (2-0). Loser—Raffensberger (0-1). U—Stewart; Pinelli; Boggess; Engeln. T—3:03. A—15,109.

C.Y.C. Parochial Track.

The C.Y.C. annual parochial boys and girls track meet will be held today at the C.B.C. High School field on Clayton road. Starting time is 1 p.m.

Fast Track Expected For Preakness Stakes

BALTIMORE, May 22 (AP)—The search for a three-year-old champion of 1954 continues today as 11 sophomores duel in the $100,000-added Preakness, second jewel in the Triple Crown and Maryland's most famous thoroughbred classic.

If the weatherman is on his good behavior, a crowd of some 35,000 is expected to see the seventy-eighth running of the mile and three-sixteenths affair which will have the richest gross purse since the Maryland Jockey Club's initial Preakness in 1873. The track was expected to be fast.

California-bred Correlation, owned by Robert S. Lytle of Los Angeles, has been established as the morning line favorite due to his close head-victory over Hasty Road in Monday's Preakness prep.

There will be plenty of greenbacks as well on Hasty Road, the strapping big dark bay colt from the Hasty House Farm of Mr. and Mrs. Allie Reuben, Toledo, O.

Hasty Road finished second behind Determine in the Kentucky Derby. Correlation, the 3-1 Derby favorite, finished sixth after a rough trip when he suffered slight injuries.

The next five horses to finish after Determine at Churchill Downs May 1 are here for the Black Eyed Susans battle. After Hasty Road at Louisville were R. W. McIlvain's Hasseyampa, the Woodvale Farm's Goyamo, I. Blumberg's Admiral Porter and Correlation.

Completing the Preakness lineup, and perhaps confusing the outcome, are some contenders that are capable of upsetting all calculations. Chief among those appears to be Jet Action, the handsome chestnut charger from Mrs. Elizabeth N. Graham's Maine Chance Farm. Jet Action, son of Mrs. Graham's 1947 Derby winner, Jet Pilot, won the Withers mile at Belmont May 8. He missed the Derby, but many think Jet Action could give Maine Chance its first Preakness.

Others which skipped the Derby but will try for the Preakness riches are Joe W. Brown's Gigantic, winner of the Louisiana Derby and Swift Stakes; Howard A. Jones's For Free, T. A. Sears's Nirgal Lad, Mrs. Ada L. Rice's Chesapeake Stakes winner, Ring King, and E. M. O'Brien's Galdar, second in the Gotham Stakes.

All will pack 126 pounds in the race that will be run about 4:45 o'clock. (A telecast on KSD-TV will begin at 4:30.)

With 11 going, and it's reasonable to assume so for it cost $500 to pass the entry box, the gross purse will hit a record $140,150. Ring King, Gigantic and Hassayampa got in late as supplemental entries at $7500 each. So if they win, the net bankroll would be $84,150. Victory for the others, nomination at the regular $50 fee, would be a fat $91,600.

Bob Toski's 137 Paces Field in Eastern Open

BALTIMORE, Md., May 22 (UP)—Bob Toski, with an excellent chance to set a new Eastern Open golf tournament record, carried a three-stroke lead over Jim Turnesa into the third round of the $20,000 event.

The 127-pound Livingston, N.J., shotmaker, who carded an amazing six-under-par 66 in the opening round, added an equally brilliant 69 in yesterday's second round for a midway point total of 135. Toski's fine effort over the long Mount Pleasant course with its needle-like fairways marked the best 36-hole tally ever recorded in this tournament.

Sammy Snead, the White Sulphur Springs, W. Va., slammer, and the only former Eastern Open winner not competing in this year's tourney, shot a 137 in the 1952 version. He also owns the 72-hole record—a 275.

Turnesa, former P.G.A. champion from Briarcliff, N.Y., moved into second place with a fine four-under-par 68 second round which was the best of the day. He shot a 70 on Wednesday for a two-round total of 138.

TENNIS RESULTS

At Country Day.
FIRST ROUND

Al Holtmann, Central, defeated Bill Kelly, Beaumont, 6-0, 6-0; Harold McKeever, Central, defeated Steve Gellman, 6-2, 8-6; Walter Heitman, Cleveland, defeated Jim Cowten, Thomas Jefferson, 6-2, 6-2; Ted Rogers, Ladue, defeated Ron Webb, McKinley, 6-0, 4-6, 6-4; George Kremenecky, Normandy, defeated Ken Kransberg, University City, 6-1, 6-3; Paul Puttsel, John Burroughs, defeated Dick Page, Webster Groves, 6-0, 6-1.

Perry Bascom, John Burroughs, defeated Chris Angermeyer, Webster Groves, 6-1, 6-0; Harvey Harris, Clayton, won from Fred Price, Ladue, by default; Dean Smith, Kirkwood, defeated James Yoch, St. Louis U. High, 6-0, 6-1; Tony Phipps, Principia, defeated Thomas Moller, Kirkwood, 6-3, 6-0; Pat Bryan, St. Louis U. High, defeated Ron Schuls, Normandy, 6-4, 6-2; Jack Brown, Central, defeated Robert Rhodes, Cleveland, 6-4, 4-6, 7-5; Dick Horwitz, Country Day, defeated Robert Wolf, Beaumont, 6-0, 6-0; Bill Bryan, Thomas Jefferson, defeated Byron Reuter, McKinley, 6-0, 6-0; Bud Abiko, Principia, defeated Alan Edelstein, 6-1, 6-1; Ron Arnold, Webster Groves, defeated Bob Allen, Ladue, 6-2, 6-3; Richard Meckfessel, Beaumont, defeated Charlie Fox, Country Day, 6-3, 6-2.

Niel Drury, Country Day, defeated J. Hoffman, St. Louis U. High, 6-0, 6-0; Sidney Gurley, Normandy, won from Nick Worth, Clayton, by default; Richard Rahubka, Beaumont, defeated Dick Wall, John Burroughs, 6-2, 6-3; Russell Brooks, Kirkwood, defeated Steve Brown, Webster, 6-2, 6-3; Don Mana, Central, defeated Raggie Browne, Principia, 6-3, 3-6, 6-2; Bob Oppliger, Lutheran, won from John Pearson, Kirkwood, default; Billy Wood, John Burroughs, defeated Harvey Tessler, Clayton, 6-3, 6-2; Barry Brockman, Beaumont, defeated Dave Jannings, Ladue, 6-3, 6-4; Tom Cordry, Principia, defeated Ray Erhart, 6-0, 6-0.

Dave Lange, Principia, defeated Jack McAtee, Webster, 6-0, 6-1; William Hahn, Kirkwood, defeated Alan Esserman, Clayton, 6-0, 6-0; Douglas Schlueter, Normandy, defeated Floyd Emery, 6-1, 6-2; Dwight Seward, Country Day, defeated Foster Francis, Thomas Jefferson, 6-0, 6-0; Lou Sigloff, University City, defeated Bob Wilson, Thomas Jefferson, 6-2, 6-1; Cal Moore, John Burroughs, defeated Dave Papendick, Country Day, 6-1, 6-0; Lee Trapp, Lutheran, defeated Dave Bouchein, Cleveland, 6-1, 6-4.

SECOND ROUND

Phipps defeated Pfyl, 6-1, 6-1; Horwitz defeated Brown, 6-0, 6-0; Bryan defeated Fiegel, 6-3, 6-4; Meckfessel defeated Roy Hofstetter, Lutheran, 6-4, 6-4; Brooks defeated Gary Cooper, McKinley, 6-0, 6-1; Mana defeated Oppliger, 6-1, 7-5; Wood defeated Brockman, 6-0, 6-1; Cordry defeated Jack Womack, 6-2, 6-2; Drury defeated Gurley, 6-0, 6-0.

At Washington U.
MEN'S SINGLES.
(First Round)

Joe Weaver defeated Stan Hanks, 6-1, 6-0; Don Novatny defeated Harold Etait, 6-3, 6-2; Rich Waitke defeated Arvid Segerquist, 9-11, 6-2, 6-1; Dick Lieber defeated Leo Brzezier, 6-1, 6-1; Bill Roeder defeated George Perry, 4-6, 7-5, 6-2; Steve Schneider defeated Bob Bolin, 11-9, 4-6, 6-4; E. Powell defeated Stan Werner, 6-2, 6-0; Terry Miller defeated Dick Johnson, 6-1, 6-4; Bob Wright defeated Ed Von Doersten, 6-8, 7-5, default; Col. Henry Wilson defeated Dave Rahubka, 6-4, 6-2; Marshall Clark defeated Dave Brilliant, 1-6, 6-2, 6-3; Cpl. James Orwin defeated Dan Edelstein, 6-2, 6-4.

(Second Round)

Mel Randall defeated Orwin, 4-6, 6-3, 6-3; Ray Wiese defeated Don Pfeifer, 6-1, 6-1; Bill Shock defeated Dan Weissman, 6-1, 6-1; Frank Wilkinson defeated Harold Titus, 6-4, 6-3; Henry Wilson defeated Dan Holcombe, 6-2, 6-4; Earl Buchholz Jr. defeated Bob Wright, 7-5, 6-2; Bob Light defeated Miller, 6-3, 8-6; Grant Golden defeated Weaver, 6-0, 6-2; Novatny defeated Bob Taylor, 6-0, 6-1; Lieber defeated Waitke, 6-4, 6-3; Bob Hill defeated Bill Davis, 6-0, 6-1; Ralph Hart defeated Gus Pfeifer, 6-2, 6-0; Sherman Collins defeated Fred Varner, 6-1, 6-1; Schneider defeated Roeder, 6-4, 6-4; Bob Zierorey defeated Powell, 6-1, 6-2.

WOMEN'S SINGLES.
(First Round)

Marilyn Mueller defeated Betty Schwab, 6-0, 6-1; Bev Tolan defeated Eva Wyle, 6-1, 6-1.

Leacock's SINCE 1901
MERCURY OUTBOARD MOTORS
ST. LOUIS' MOST COMPLETE SPORTING GOODS STORE
1011 LOCUST CE. 1-4892

W.U. Tennis at Armory.

Because of the rain, the Washington University open tennis tournament was transferred to the 138th Infantry Armory at Grand and Market for today.

Major League Box Scores

BRAVES 6, CUBS 4.

MILWAUKEE.	AB.	R.	H.
Bruton cf	4	0	1
O'Conn't 2b	5	0	1
Mathews 3b	3	0	0
Pafko rf	4	1	1
Adcock 1b	4	1	2
Logan ss	4	2	2
Aaron lf	4	1	3
Crandall c	3	1	1
Conley p	4	0	0
Jolly p	0	0	0
Totals	35	6	10

CHICAGO.	AB.	R.	H.
Baumh'r rf	5	0	1
Fondy 1b	4	1	1
Baker 2b	4	0	1
Kiner lf	4	1	1
Jackson 3b	3	1	1
Banks ss	4	1	1
Garagiola c	1	0	0
bLown	0	0	0
Marquez cf	1	0	1
aSerena	0	0	0
Talbot cf	0	0	0
cCooper	1	0	0
Klippstein p	2	0	0
Jeffcoat p	0	0	0
dBlko	0	0	0
eMiksis	0	0	0
Totals	30	4	7

aHit sacrifice fly for Marquez in seventh.
bRan for Garagiola in ninth.
cFlied for Talbot in ninth.
dWalked for Jeffcoat in ninth.
eRan for Blko in ninth.

Innings:	1	2	3	4	5	6	7	8	9
Milwaukee	—	—	0	3	0	0	0	1	2	0	—6
Chicago	—	—	0	0	0	2	0	0	2	0	—4

E—Aaron. RBI—Adcock, Logan 2, Crandall, Fondy, Kiner, Banks, Aaron 2, Serena. 2B—Jackson, 3B—Adcock. HR—Logan, Fondy, Kiner, Crandall, Aaron. SB—Marquez, Bruton. S—Klippstein. SF—Serena. DP—Banks, Baker and Fondy; O'Connell and Mathews; Logan and Adcock. Left—Milwaukee 6, Chicago 6. BB—Klippstein 4, Conley 2, Jolly 3. SO—Klippstein 1, Conley 3, Jeffcoat 1. HO—Klippstein 9 in 7, Jeffcoat 1 in 2, Jolly 0 in 1 1-3. Conley 7 in 7 2-3. R & ER—Klippstein 5 and 5, Jeffcoat 1 and 1, Conley 4 and 3. Winner—Conley (3-1). Loser—Klippstein (2-3). U—Dixon, Goetz, Dascoli and Gorman. T—2h. 29m. A—8179.

DODGERS 3, PIRATES 2.

PITTSBURGH.	AB.	R.	H.
Roberts 2b	3	0	1
Cole 2b	3	0	0
Skinner 1b	4	0	1
Thomas lf	4	0	1
Gordon rf	3	0	0
bAbrams rf	0	0	0
Shepard c	3	0	0
Allis ss	3	0	0
dWard	1	0	0
Hall cf	3	0	0
eAtwell	1	0	0
Law p	3	1	1
Totals	30	2	6

BROOKLYN.	AB.	R.	H.
Hoak 3b	4	0	1
Hughes p	0	0	0
Reese ss	4	1	1
Snider cf	4	1	0
Hodges 1b	4	0	1
Shuba lf	4	0	2
Furillo rf	3	0	0
Cox 2b-3b	3	1	0
Walker c	1	0	0
Podres p	1	0	0
aRobinson	1	0	0
Labine p	0	0	0
rGilliam 2b	1	0	1
Totals	31	3	7

aHit into forceout for Podres in sixth.
bRan for Gordon in seventh.
cSingled for Labine in eighth.
dStruck out for Allie in ninth.
eFopped out for Hall in ninth.

Pittsburgh	—	0	0	0	0	0	2	0	0	—2
Brooklyn	—	0	0	0	0	0	2	1	x	—3

E—Hall, Cole, Reese. RBI — Cole, Skinner, Reese, Shuba, Gilliam. 2B—Law. Shuba 2. HR—Skinner, Reese. S—Roberts, Shepard, Walker. SF—Cole. DP—Hoak, Cox and Hodges. Left—Pittsburgh 6, Brooklyn 12. BB—Law 7, Labine 1, Hughes 1. SO—Law 4, Podres 6, Hughes 1, HO — Podres 5 in 6. Labine 0 in 2, Hughes 1 in 1. R & ER—Podres 2 and 2. Law 3 and 2. Winner—Labine (1-1). Loser—Law (3-4). U—Barlick, Warneke, Donatelli, Ballanfant. T—2h. 15m. A—7202.

WHITE SOX 8, TIGERS 6.

CHICAGO	AB.	R.	H.
Car'quel ss	4	0	0
Fox 2b	4	2	1
Minoso lf	4	2	2
Fain 1b	5	1	2
aBoyd 1b	0	1	0
Mich'ls 3b	4	1	2
Lollar c	3	1	1
Rivera rf	5	0	2
Groth cf	5	0	1
Keegan p	4	0	0
Totals	38	8	13

DETROIT	AB.	R.	H.
Kuenn ss	4	0	0
Boiling 2b	3	0	0
Boone 3b	4	0	0
Deising lf	3	0	0
Kress 1b	3	0	0
Kaline rf	3	0	0
Tuttle cf	3	0	0
House c	3	0	0
Hoeft p	1	0	0
Herbert p	1	0	0
Miller p	1	0	0
bMatfield	1	0	1
Totals	28	0	3

aRan for Fain in ninth.
bSingled for Miller in ninth.

Chicago	0	1	1	0	3	0	0	0	3	—8
Detroit	0	0	0	0	0	0	0	0	0	—0

E—Kress. RBI—Groth, Lollar 2, Minoso, Michaels 3, Rivera. 2B—Minoso. DP—Fox - Fain; Fain-Carrasquel-Fain; Herbert-Kuenn-Kress. Left—Chicago 9, Detroit 3. BB—Keegan 2, Hoeft 2, Herbert 1, Miller 1. SO—Hoeft 3, Herbert 1, Miller 0 in 4⅓, Herbert 4 in 4⅓, Miller 0 in 2⅔. R and ER—Hoeft 5 and 5, Herbert 3 and 3. Winner—Keegan (6-1). Loser—Hoeft (1-3). U—Soar, Runge, Summers, McKinley. T—2:33. A—11,641.

INDIANS 2, ORIOLES 1.

BALTIMORE.	AB.	R.	H.
Young 2b	4	0	0
Kryhos'i 1b	4	1	1
Caon cf	4	0	0
Mele lf	4	0	0
Wertz rf	4	0	1
Stephe's 3b	4	0	1
Courtney c	4	0	1
Hunter ss	2	0	0
aKennedy	1	0	0
Bridew'r ss	0	0	0
Fillette p	2	0	0
bLarsen	1	0	0
Stuart p	0	0	0
Totals	31	1	5

CLEVELAND.	AB.	R.	H.
Smith lf	1	1	1
Avila 2b	2	0	0
Philley rf	4	0	0
Rosen 1b	4	0	1
Doby cf	4	0	0
Regalde 3b	3	0	0
Strickl'd ss	3	0	1
Hegan c	2	1	0
Wynn p	3	0	0
Totals	24	2	3

aFlied out for Hunter in eighth.
bGrounded out for Fillette in eighth.

Innings—	1	2	3	4	5	6	7	8	9	
Baltimore	—	0	0	0	0	0	0	0	1	—1
Cleveland	—	0	0	1	0	0	0	1	x	—2

E—None. RBI—Smith, Rosen, Kryhoski. HR—Kryhoski. S—Avila. DP—Stephens, Young and Kryhoski; Hunter, Young and Kryhoski; Avila, Strickland and Rosen. Left—Baltimore 6, Cleveland 6. BB—Fillette 6, Wynn 3. SO—Fillette 2, Wynn 6. HO—Fillette 2 in 7, Stuart 1 in 1. R & ER—Fillette 1 in 1, Stuart 1 in 1, Wynn 1 in 1. HBP—Stuart (Smith). WP—Fillette. Winner—Wynn (5-2). Loser—Fillette (2-4). U—McGowan, Chylak, Paparella and Honochick. T—2h. 8m. A—12,302.

PHILLIES 8, GIANTS 1.

NEW YORK	AB.	R.	H.
L'kman 1b	4	1	2
Dark ss	4	0	2
T'peon 3b	4	0	1
Irvin lf	4	0	0
Mueller rf	4	0	0
Mays cf	2	0	0
Hofman 2b	3	0	0
Katt c	3	0	0
Antonelli p	0	0	0
Wilhelm p	0	0	0
bEvers	1	0	0
Picone p	0	0	0
cRhodes	1	0	0
Liddle p	0	0	0
Totals	31	1	6

PHILADELPHIA	AB.	R.	H.
Jones 3b	3	0	0
Ashburn cf	4	1	2
T'geson 1b	4	1	2
Ennis lf	4	1	1
Hammer 2b	4	1	1
Schell rf	0	0	0
aBurgess	1	0	1
Wy'stek rf	2	0	0
Lopata c	3	0	0
Kas'tan ss	4	1	1
Roberts p	4	1	1
Totals	34	8	13

aSingled for Schell in first.
bStruck out for Wilhelm in sixth.
cStruck out for Picone in eighth.

Innings:	1	2	3	4	5	6	7	8	9	
New York	0	0	0	0	0	1	0	0	0	—1
Philadelphia	5	0	0	0	0	2	1	0	x	—8

E—Katt, Dark, Lockman. RBI—Torgeson 3, Ennis, Burgess, Lockman, Jones (Torgeson scored on Katt's error in first) (Hammer scored on double play in first). 2B—Torgeson, Kazanski. 3B—Dark. HR—Lockman. S—Jones. DP—Dark-Hofman-Lockman 2; Kazanski-Hamner - Torgeson; Roberts - Kazanski-Torgeson. Left—Philadelphia 8, New York 4. BB—Wilhelm 3, Roberts 1, Picone 2. SO—Roberts 7, Picone 2. SO—Roberts 7, Picone 2. HO—Antonelli 5 in 6, Wilhelm 2 in 2, Picone 3 in 3, Liddle 0 in 1. R and ER—Antonelli 5 and 3, Wilhelm 0 and 0, Picone 3 and 3, Liddle 0 and 0, Roberts 1 and 1. Winner—Roberts (6-4). Loser—Antonelli (5-2). U—Secory, Jackowski, Conlan, Gore. T—2:16. A—7021.

RED SOX 6, YANKEES 3.

BOSTON	AB.	R.	H.
Agganis 1b	5	1	2
Piersall cf	4	0	1
Williams lf	3	0	1
Olson lf	0	0	0
Jensen rf	5	1	2
Kell 3b	3	1	0
White c	3	0	0
Lepcio 2b	4	1	2
Boiling ss	3	1	1
Sullivan p	3	1	0
Totals	32	6	9

NEW YORK.	AB.	R.	H.
Bauer rf	4	1	1
Rizzuto ss	3	0	0
dSlaughter	1	0	0
Gorman p	0	0	0
Mantle cf	4	1	1
Berra c	4	0	0
Robins'n 1b	4	0	1
Woodling lf	4	0	2
McD'g'd 2b	2	0	0
bCollins	1	0	0
Coleman 2b	1	0	0
Carey 3b	3	0	0
Ford p	0	0	0
aBrown	1	1	1
Kuzava p	0	0	0
cNoren	1	0	0
Miranda ss	0	0	0
Totals	33	3	7

aSingled for Ford in sixth.
bHit into forceout for McDougald in seventh.
cSingled for Kuzava in eighth.
dPopped out for Rizzuto in eighth.

Innings:	1	2	3	4	5	6	7	8	9	
Boston	—	0	0	0	0	0	0	0	0	—0
New York	—	0	0	0	0	0	1	0	2	—3

E—Lepcio, Carey. RBI—Lepcio 2, Boiling, Agganis 3, Bauer, Mantle 2, Robinson. 2B—Bauer. 3B—Agganis, Mantle. SB—Woodling. S—Piersall, Boiling, White. DP—Boiling-Lepcio-Agganis; Ford-Rizzuto-Robinson; Mantle-Carey. Left—Boston 6, New York 4. BB—Ford 6, Sullivan 1, SO—Sullivan 2, Ford 3, Kuzava 2. HO—Ford 8-6, Kusava 0-2, Gorman 0-1. R and ER—Ford 6-6, Sullivan 3-3. WP — Ford. Winner—Sullivan (1-1). Loser—Ford (1-3). U—Rommel, Napp, Flaherty, Stevens. T—2h. 35m. A—30,119.

SENATORS 7, ATHLETICS 2.

PHILADELPHIA.	AB.	R.	H.
Dem'stri ss	5	0	1
Jacobs 2b	4	1	2
Bollweg 1b	3	0	0
Reano rf	3	1	0
Zernial lf	1	0	0
Valo rf-lf	4	0	1
Power cf	4	1	2
Finigan 3b	4	0	1
W.Shantz c	4	0	1
Ditmar p	0	0	0
Fricano p	1	0	1
a-Limmer	0	0	0
VanBrab't p	0	0	0
b-Rob'tson	1	0	0
Totals	34	3	9

WASHINGTON.	AB.	R.	H.
Yost 3b	3	2	3
Umphl'tt rf	4	0	1
Vernon 1b	3	1	1
Sievers lf	3	2	1
Busby cf	2	1	0
Runnels ss	4	1	2
Fitzger'd c	4	1	2
Terwil'r 2b	3	0	1
Porterf'd p	3	0	0
Totals	28	7	11

aWalked for Fricano in fourth.
bStruck out for Van Brabant in ninth.

Innings:	1	2	3	4	5	6	7	8	9
Philadelphia	0	0	0	3	0	0	0	0	—3
Washington	4	0	0	2	0	0	1	0	x—7

E—Demeastri. RBI—Sievers 2, Runnels 3,

PREP PARADE

Vikings Wallop Esther, Advance In State Play

By Harold Tuthill

Art Shipherd, Normandy coach, today should apply to the Loyal and Ancient Order of Prestidigitators because anybody who can make third basemen grow in a matter of minutes deserves a berth in the state prep baseball finals.

The genial Shipherd, whose sleight-of-hand guided the Vikings to the championship a year ago, his had a magic touch this spring as he juggled his players to keep Normandy not only in contention for the Suburban League title but also to be a strong defender of its state crown.

Yesterday Shipherd had to make a last minute change of an outfielder to a third baseman, a switch might have demoralized the average high school squad, but it didn't faze the Vikes who went on to defeat Esther, 11-0 in a sectional final at Farmington.

Thile Re-Injures Knee.

Normandy was putting the finishing touches to infield practice when Jack Thiele, a good glove man, re-injured his "trick" knee and hobbled over to set down on the third base sack. Then he proceeded to the dugout. By the time Esther had its infield workout, it was apparent that Thiele would not be able to play. Shipherd then asked Leftfielder Don Polkinghorne to take over at the hot corner.

The Vikings went out one, two, three in their first time at bat, but after that they were troublesome every inning, scoring one run in the second, three fourth and five in the fifth as Normandy piled up 12 hits, which with nine Esther errors, helped to run up the score.

Johnston Wins No. 8.

Winning pitcher Jim Johnston, now 8-3 for the season, aided his cause with a single and a double. Others who collected two safeties were Gene Schwidde, Polkinghorne, Steve Lewis and Dave Taylor, who started in left field when Thiele became incapacitated. With that kind of an attack, Normandy romped to its fourteenth victory in 18 games.

Southpaw Johnston allowed only three hits, all singles. He struck out nine and walked only one.

Esther's defeat was a bitter pill for Pitcher Monroe Sumpter to swallow. The righthander, who was trying for his twenty-second in a row, accumulated 13 victories when Esther played league ball last fall and he had an 8-0 record in practice and tournament games this spring. The two games Esther lost in recent weeks were charged to Cleo Wisdom, Coach Bill Vines's No. 2 hurler.

The Vikings oppose unbeaten Cape Girardeau Central in next Thursday's quarterfinal game. Coach Shipherd hopes Thiele will be back to give Normandy that extra defensive help.

NORMANDY	AB.	R.	H.	ESTHER	AB.	R.	H.
Sanders 1b	4	2	1	Mayer lf	3	0	1
Wexler 1b	0	0	0	Umfleet 1b	3	0	0
Pr'stiel ss	3	1	0	Hahn ss	3	0	0
Meyers ss	1	0	0	Sumpter p	3	0	0
Johnston p	4	1	2	Zolman cf	3	0	0
Schw'de cf	4	1	1	Dalton 2b	3	0	1
McGrath c	4	1	1	Lore rf	3	0	0
Vowell c	0	0	0	Eden 3b	2	0	1
Phorne 3b	4	1	2	Wisdom 3b	0	0	0
Kam'er 3b	0	0	0	Politte c	2	0	0
Gulewitz rf	3	0	0				
Hawks rf	1	0	0	Totals	24	0	3
Fenwick rf	0	0	0				
Lewis 2b	3	2	2				
Taylor ss	3	2	2				
Henning lf	0	0	0				
Totals	34	11	12				

Innings: 1 2 3 4 5 6 7
Normandy — — 0 1 3 2 5 0 0—11
Esther — — — 0 0 0 0 0 0 0— 0

E—Hager, Franklin 2. Politte. Eden 4. Politte, Johnston 2. Polkinghorne. RBI—Polkinghorne, Schwidde 2, Gulewitz, Lewis. 2B—Taylor, Johnston. SB—Schwidde, Johnston, Polkinghorne. DP—Schwidde-Lewis-Pfanstiel; Johnston-Lewis-Wexler. Left—Normandy 5, Esther 5. WP—Sumpter 1, Johnston 1. BB—Sumpter, 3, Johnston, 1. SO—Sumpter 3, Johnston 9. U—Hatchard and Lepping. T—1:50.

Fight Tonight on TV.

BOSTON, May 22 (AP)—Boston's Tony DeMarco puts an 11-fight winning streak on the line tonight in a 10-round televised welterweight bout with Johnny Cesario of Hartford, Conn., at the Arena. (The bout will be televised by KSTM at 8 o'clock.)

Call FO. 1-5510
FOR LOW CASE PRICES ON ALL WINES & LIQUORS
FREE DELIVERY
PEOPLE'S-905
Stores All Over St. Louis and County
World's Largest Package Liquor Chain

Kindl Hurls No-Hitter As McKinley Triumphs

By John J. Archibald

It was up in Mark Twain country that McKinley played its state tournament game yesterday. If the old humorist had been present he might have titled his review of the contest "The Celebrated Goldbugs of St. Louis." Or maybe, "Innocents at Home."

Coach Jules Blanke's Goldbugs, who stopped off in Twain's hometown of Hannibal for lunch before going over to nearby Canton, won by a score of 16 to 0. Pitcher Bill Kindl, who is rarely bothered by even veteran sluggers, didn't permit Canton even a loud foul as he hurled a no-hit game. Kindl gave up a walk in the fourth inning, and that was the home club's only base runner.

The Canton team was young—only three seniors—and relatively inexperienced. The school of 130 enrollment has had a baseball team for only two seasons. Canton's only defeats, however, have been at the hands of St. Louis teams in the state tournaments. Last year, Roosevelt defeated the Pirates, 12-4.

McKinley's sole regret at the one-sided result was that it was such poor payment for the kind treatment that Canton had provided its visitors. The big-city boys were noticeably impressed at their reception, which was directed by Ray Gibble, the team's coach. Particularly so when they learned that the hospitality was in contrast to the lack of any reception whatever when Canton visited St. Louis last year.

The big day for Canton took on a gloomy aspect in no time at all. McKinley won the toss of the coin and chose to bat last. Canton was retired in the first, 1-2-3, and the muscular McKinley-ites began their parade to the batter's box.

After Jim Earls had struck out, Dick Nash and Jerry Moore walked. Kindl popped out and a cheer went up for Canton Pitcher Harry Hogge. Next batter was Gerry Pregon though, and he bashed the ball into Calaveras county. McKinley led, 3-0.

Four more hits produced three runs in the second inning. The same total of safeties, featured by Earls's tremendous triple, brought in five runs in the third. A series of errors by the severely shaken Canton defense enabled McKinley to add three runs in the fourth without a base hit. Single markers in the fifth and sixth brought the total to 16.

Before the game was well under way, the residents of Canton could see that this was something new in the way of high school baseball. After two line drive fouls had put dents in automobiles parked in deep left, several of the cars were pulled back out of range. Another McKinley foul crashed through a dead tree and sent limbs and splinters in several directions. The crowd enjoyed watching six-foot-five John Bischof as he galloped around the bases, but had to close its eyes when someone like 215-pound Frank Czapla would come barreling into whoever happened to be manning the base ahead of him.

Meanwhile Kindl did most of the defense work himself. In addition to his nine strikeouts he had four assists and a putout. Kindl didn't think the day was a real success though, because he didn't make a hit.

McBride Rally In 7th Beats Springfield

By a Special Correspondent of the Post-Dispatch.

SPRINGFIELD, Mo., May 22—Joe Bommarito's hurling enabled McBride of St. Louis to gain a 4-3 sectional state high school playoff victory here last night. McBride won with a seventh-inning rally, gathering four hits and three runs after Springfield led, 2-1.

Singles by Sal Ligamaro, Marty McCabe, Don Thieme and Vince Ventimiglia, an error and a sacrifice fly by Bommarito figured in the rally. Bommarito struck out eight and walked two. Bill Clinkenbeard went the route for Springfield. He struck out five and walked seven. McBride committed six errors.

Springfield threatened in its seventh. Bommarito got pinch-hitter Gary Frederick on strikes, and Thieme made a nice catch of Clinkenbeard's drive. Larry Bayliff singled and went to third on Carlo Merlo's error. Terry Moore tripled to score Bayliff. The decision at third was disputed by McBride players. Bommarito then struck out Barry Donaldson to end the game.

McBride scored in the first on hits by Bommarito and Bob Szydlowski. Bommarito scored after advancing to second on an error. Springfield came back with one in the second on a single by Don Bradley and two errors by McBride first-sacker Sal Ligamaro.

Tonight's Wrestling.

MAIN EVENT (To be televised)—Cyclone Asaro, South America (232) vs. Johnny Valentine (235), Seattle, Wash.

FIRST EVENT—Joe Miulich (225), St. Louis, Mo., vs. Finis Hall (220), East St. Louis, Ill.

SECOND EVENT — Vern Taft, Los Angeles, Calif. (228), vs. Carlos Rodriguez (219), Monterrey, Mexico.

THIRD EVENT—(To be televised)—Pedo Godoy (235), Santiago, Chile, vs. Joe Tangaro (230), Salt Lake City, Utah.

FOURTH EVENT—(To be televised)—Ralph Garibaldi (226), St. Louis, Mo., vs. Guy Brunetti (232), Salt Lake City, Utah.

FINAL EVENT—(May be televised)—Chris Zaharias (230), Pueblo, Colo., vs. Bob McCune (233), Hollywood, Calif.

PLACE—St. Louis House, 2348 Lafayette avenue.

FIRST MATCH—8:45 p.m. FIRST TELEVISED MATCH — 9:30 p.m. (KSD-TV).

NOW!
YOU CAN BUY A
NEW '54 FORD
FOR ONLY
$1674.00
WITH AS LITTLE AS
BANK RATES $420.00 DOWN BANK RATES
DON'T DELAY—CALL TODAY
Offer Good 'Til Thurs., May 27th
Andy Burger MOTORS, INCORPORATED
3654 S. GRAND PR. 2-7600

PREP SCORES

ST. LOUIS CENTRAL	AB.	R.	H.	CAPE CENTRAL	AB.	R.	H.
Kahre cf	4	0	3	McComb 1b	4	0	1
Dube'ski 2b	4	0	0	Suedekum p	3	0	0
Gambill lf	3	0	1	Koch c	3	2	1
Bushm'n p	4	0	0	Wyatt 2b	1	3	0
Root 3b	3	1	0	Womack rf	2	3	2
Panosh rf	3	0	0	Schach lf	4	1	1
Moser c	3	1	1	Kolarik cf	3	0	0
Diers ss	1	1	0	Moore 3b	3	0	1
Carroll 1b	3	1	1				
Totals	30	4	6	Totals	27	8	7

Score by innings:
St. Louis Central 0 0 0 0 1 3 0— 4
Cape Central — 0 2 3 0 0 3 x— 8

E—Root 2, McComb, Moore 2. RBI—Kahre, Gambill, Moser, Stehr, Schach 2, Womack, Moore. 2B—Kahre, Koch. SB—Kahre, Moser. SB—Womack, Wyatt. DP—McComb to Root to McComb. Left St. Louis Central 10; Cape Central 9. BB—Bushmann 6, Suedekum 3. SO—Bushmann 5, Suedekum 5. Winner—Suedekum (9-0). Loser—Bushmann. U—Charles Blattner and Alton Bray. T—2:05.

CANTON	AB.	R.	H.	McKINLEY	AB.	R.	H.
Meyer lf	3	0	0	Earls c	5	2	2
Booger c	3	0	0	Nash cf	2	4	2
Butler ss	2	0	0	Moore ss	4	1	0
Hogge p	3	0	0	Kindl p	3	2	1
J. Gr'm 3b	2	0	0	Pregon 3b	5	2	1
Van't'as rf	2	0	0	Czapla 1b	4	0	1
Horn'n 1b	2	0	0	Wood'h 1b	0	0	0
Glover cf	2	0	0	Bischof rf	4	0	0
Sawdy 2b	2	0	0	Serben lf	0	0	0
				Miller 2b	1	2	1
Totals	31	0	0	Robin'n 2b	0	0	0
				Rook 2b	1	1	0
				Sikio rf	1	0	0
				Trant'm rf	1	1	0
				Martin rf	0	0	0
				Totals	31	16	11

Innings— 1 2 3 4 5 6 7
Canton — — — 0 0 0 0 0 0— 0
McKinley — — — 3 2 5 1 5 x—16

E—Butler, Booger, Glover, Sawdy 2. Graham 2. RBI—Earls, Nash, Moore 3, Pregon 3, Miller 2. 2B—Nash. 3B—Earls. HR—Pregon. SB—Miller, Sikes. SH—Nash, Knoll, Pregon, Bischof. WP — Hogge. PB—Booger. HBP—Hogge (Kindl). SB—Hogge 6, Kindl 1. SO—Hogge 8, Kindl 9. U—Conley (Hannibal) and Robb (Culver-Stockton. T—2h. 5m.

ABC LEAGUE.

Innings.	1	2	3	4	5	6	7	R.	H.	E.
Principia	1	0	2	0	0	0	0	3	4	4
John Burr'ghs	1	0	2	0	5	0	x	8	9	1

Batteries:—Hanlin and Knadler; Lintsenich and Greenefelder, Murphy (7). Home Runs: John Burroughs—Longstreet, Hoffman.

CATHOLIC LEAGUE.

St. Francis												
Innings.	1	2	3	4	5	6	7	8	9	10	R.	H.	E.
Principia —	0	0	0	0	0	0	0	0	0	0	0	3	1
de Sales —	0	0	0	0	0	0	0	0	1	0	1	5	1
St. Peter —	0	0	5	1	0	0	0	1	0	0	7	8	5

Batteries — Russo, Epsilon (6) and Pepe; Wilhelm and Linhoff.
Home Runs: St. Francis — Peters, Wansong.

Innings.	1	2	3	4	5	6	7	8	R.	H.	E.
Chaminade —	0	0	0	0	0	0	0	3	3	4	2
Marcy —	0	0	0	0	0	0	0	1	1	6	1

Batteries—Dickhaus and Hummert; Guenter and Hodge.

NON-LEAGUE.

Innings.	1	2	3	4	5	6	7	R.	H.	E.
Vashon —	2	0	2	0	4	0	0	10	9	1
Lincoln —	0	0	0	0	0	0	0	0	4	3

Batteries—Harrod and Fox; White and Randolph.

Innings.	1	2	3	4	5	6	7	R.	H.	E.
Sumner —	2	2	1	0	1	3	—11	11	2
Franklin of St. Charles—	1	1	0	1	0	0	0—	3	3	3

Batteries—Taylor and Smith, Madison (6); Cockrell and Higgins.
Home Runs: Sumner—Robinson.

PREP NOTES

East St. Louis's Flyers registered 63 points in the senior division and 68½ in the junior division to gain top honors in its own invitational track and field meet last night at Parsons Field. Point scores: Senior division—Wood River 61½, Granite City 28¾, Belleville 16½, Edwardsville 16½, Alton 15, Madison 8; junior division—Belleville 38½, Granite City 22½, Edwardsville 20, Wood River 18 1-8, Alton 6, Madison 5.

Mike Leonard, Ernie Allen and Shermin Beard were double winners to help McBride defeat Hadley Tech, 115 to 77, in a dual track and field meet at Sherman Park. The Micks won the senior division, 57½-48½, and the junior, 57½ to 28½. Hadley's Paul Pisani was a triple winner in the junior competition.

The twenty-sixth annual ABC League track and field meet will be held today starting at 1:30 o'clock at Principia's Taylor Field. Country Day School is rated as favorite to win the team title.

Kirkwood's golfers defeated Valley Park, 274-279, at Greenbriar Hills and Ladue beat John Burroughs, 5 to 1, at Crystal Lake in a non-league matches. Henry Viehmann and Jack Wolf of Ladue had a pair of 38s. Jay Schrieber of Kirkwood and Phil Hewitt had a 39 each.

Illinois Normal Wins.

NORMAL, Ill., May 22 (AP)—Illinois State Normal yesterday won its 16th game in 20 starts this season as Paul Robinson pitched a 7-hit 4-3 victory over Bradley.

WELLSTON LANES.
Ogden Ave. Classic.
234 P. Bono ..... K. Caddy 630
BOWLING GRAND.
Servers-Packard League.
215 A. Meagen ..... E. Wolfridge 587
Brunswick Women.
196 Irene Kuhn ..... Irene Kuhn 489

Cape Girardeau Triumphs Over Central, 8 - 4

By a Special Correspondent of the Post-Dispatch

CAPE GIRARDEAU, Mo., May 22—Cape Girardeau Central scored five runs in the first three innings, then nipped a last-round threat with a sparkling double play to knock the Redwings of St. Louis Central out of state baseball play here yesterday afternoon, 8 to 4.

For the Tigers it was the 13th consecutive win in a defeatless season, which includes the championship of the Southeast Missouri Conference. It kept the men of Coach Lou Muegge in contention for a second state title to go with the Class A basketball championship they won last March.

C. W. (Dub) Suedekum, Central's ace athlete—he was all-state forward in basketball and plays in the North-South hoop game at Murray, Ky., next month—won his ninth game of the season in limiting the St. Louisans to six hits.

Leo Bushman, who hurled for St. Louis, allowed seven hits, but walked eight men. The passes figured heavily in the outcome. He had eight strikeouts.

Cape grabbed a two-run lead in the second inning on a single, error, two walks, a fielder's choice at the plate that misfired and an infield out. Three more runs came in the third on two walks, double and single.

The Redwings scored their first run in the fifth. Tom Carroll singled, took second base on a wild throw by Jerry Moore, Cape third baseman, went to third on a single by Don Kahre and came home on Ed Gambill's grounder.

In the last half of the inning, Cape tallied three more runs on a walk, single, wild throw, steal of home on a dropped third strike that brought a vigorous, but futile argument from St. Louis Central and a second single.

That left the score at 8 to 4 when the Redwings came to bat in the seventh. Gambill hit a hard single to center. Bushmann hit to Wood McComb at first. He grabbed it, tossed to Paul Stehr at second and then grabbed Stehr's return throw for a double play. Bill Root was safe when McComb fumbled his grounder and Bob Panosh reached first on a error by Jerry Moore, but Art Moser ended the game with a grounder to Stehr.

U. City Qualifies 8 and Vashon 7 In Track Finals

By a Special Correspondent of the Post-Dispatch.

COLUMBIA, Mo., May 22—Dave Rosenberg of University City had the best performance in three events as the Indians qualified eight for the finals of the Class A high school track and field championships during preliminaries yesterday at the University of Missouri. The finals are this afternoon.

Rosenberg and Mickey McHugh of Kansas City Southwest each did 10.1 seconds in the 100-yard dash, but Rosenberg paced the 220-yard performers in 22 seconds and had the best mark in the broadjump at 21 feet, 8¾ inches.

Kansas City Southwest, defending champions and favorites to win the title again this year, sent six men into the finals of the nine events for which preliminaries were held. St. Louis Vashon placed seven, with other St. Louis qualifiers including four from Beaumont and Sumner, two from St. Mary, Kirkwood, Roosevelt, Webster Groves and Washington Tech, and one from Cleveland.

Rich Hammerstein led qualifiers in the high hurdles and qualified in the low hurdles, while Don Berkemier had the best toss in the discus to further enhance University City chances. The other best performances were by Jim Kapelski of Beaumont and James McNeill of Roosevelt, tied in the low hurdles; Dave Proctor of Kirkwood in the 440; Bob Lee of Columbia in the shotput, and Kansas City Southwest in the 880-yard relay.

The qualifiers:

SHOT-PUT — Best distance by Bob Lee, Columbia Hickman, 53'9⅝"; Joe Wynn, Raytown, Fred Weisel, St. Mary's, Marshall Katzman, U. City, Bob Williams, North Kansas City, and Dale Frost, Kirkwood, also qualified.

100-YARD DASH—Best time by Rosenberg, U. City, and Mickey McHugh, K.C. Southwest, :10.1; Bob Wallace, K.C. Southwest, Fred Ware and Ron Smiley, Sumner, Garry Church, Joplin, Sterling Adamson, Vashon, and George Davis, K.C.K.T. Coles, also qualified.

120-YARD HIGH HURDLES — Best time by Rich Hammerstein, U. City, :15.2; Ed Henley, Vashon, Jim Kapelski and Charles Jones, Beaumont, Dwight Darr, K.C. Southeast, Joe Frick, K.C. Rockhurst, also qualified.

880-YARD RELAY—Best time by K.C. Lincoln (William Burgette, Alvan Key, Eulish Herron and Albert Smalls), 1:30.9; K.C. Southwest, Sumner, Vashon, U. City, K.C. East, also qualified.

BROAD JUMP—Best distance by Rosenberg, U. City, 21'8¾; Pat Cartwright and Bob Davis, K.C. Southeast; Walt Forester, Springfield; Jim Newman, Lebanon, and Leaman Hope, Vashon, also qualified.

DISCUS — Best distance by Don Berkemeier, U. City, 151'10⅝"; Fred Weisel, St. Mary's; George Palaska and Rob Williams, N. Kansas City; Ron Silverman, K.C. Southwest, and Dave Spivey, K.C. Rockhurst, also qualified.

440-YARD DASH — Best time by Dave Proctor, Kirkwood; :50.7; Albert Smalls, K.C. Lincoln; Ray Volet, Roosevelt; Roy Bury, Cleveland; Don Nord, Washington Tech; Barry Ashby, Webster Groves; Batty, Beaumont, and Don Darner, Lebanon, also qualified.

180-YARD LOW HURDLES — Best time by McNeill, Roosevelt, and Kapelski, Beaumont, :19.9; Henley and Clarence Lockett, Vashon; Darr, Kansas City Southeast, and Hammerstein, U. City, also qualified.

220-YARD DASH—Best time by Rosenberg, U. City, :22.0; Amerson, Vashon, McHugh and Wallace, K.C. Southwest; Davis, K.C. Coles; Pete Ball, Joplin; Ware, Sumner, and Nord, Washington Tech, also qualified.

Fight Results.

By the Associated Press.

NEW YORK — Madison Square Garden—Ezzard Charles, 182½, Cincinnati, outpointed Joey Giardello, 160½, Philadelphia (10).

MELBOURNE — Frank Flannery, 143½, Australia, outpointed Carl Cantos, 140, Baltimore (10).

'Doping' Charge Sidelines Two At Fairmount

An owner and trainer were suspended and their cases referred to the Illinois Race Board by the Fairmount stewards on a "doping" charge yesterday.

Those set down were Mrs. L. L. Jenkins and her husband as well as trainer R. W. Jenkins. The suspensions followed the report from the Chicago Biological Research Laboratory's chief chemist Y.T. Pester that a drug, in the nature of caffeine, had been found following a test of Nan's Pride, winner of the sixth race last Tuesday night.

In the race, Nan's Pride, ridden by Tommy Bates, equalled the track record of 1:05 for five and a half furlongs in defeating Mal's Boy. The refund on the Jennings entry was $85, $13.20 and $5.20 across the board.

As a result of the ruling, the purse for the race was redistributed with Mal's Boy, first; Kissable, second; Scarlet Time, third, and John Henry, fourth.

Those bettors who like to play the field collected $120.80 for $2 on the daily double last night, when Sam's Surprise in the first and Cascadawn in the second came into the winner's circle. A crowd of 7662 wagered $299,115 on the night's program.

In tonight's feature, Lucky Lable, Pride of Judea and Fly Two Day, will face Fiesta Way, All Tilly, Mary H and Harry Lou over the six-furlong route.

Fairmount Entries.

FIRST RACE—$1100 claiming, three-year-old and up, five and one-half furlongs:

Reserve Fund	119	Meadows Lad	119
Horse Fly	119	Pacific Bound	119
*Bustle Babe	109	Also eligible:	
*Chasten	108	Stymie	114
Gay	114	Subjective	119
Evenerin	114	Jolio B	114
*Court Sapho	114	Relia's Blonde	114
Gerties Last	114	*Floral Parade	109
John Albert	119	Fancy Food	119
Cumorah	114		

SECOND RACE—$1200 claiming, three-year-old and up, six furlongs:

Our Cindy	106	Miss Guinalan	106
Jess D	111	Last Leap	113
Liecandy	113	Also eligible:	
Rodeo	113	Toronto	111
Sun-Bit	108	Graymount	113
Dark Duke	119	Dad	111
Aspirant	115	*Rusty Brown	113
Overexposed	113	Fessie's Pal	111
Kid Frances	108	Novia	113
Jennings Boy	113		

THIRD RACE—$1500 claiming, three-year-old and up, five and one-half furlongs:

A First	114	Tovano	116
Cecil M	114	Rade Miss	107
Bittsen Jr.	119	*R. U. There	108
Kissable	104	Hisley	108
Miss Marie	109	Ambrosa Ace	104

FOURTH RACE—$1400 allowances, three-year-old and up, six furlongs:

Easy Doll	106	Pulse Jolo	108
Doubl Again	106	Bright Imp	111
Pageant	111	Alcraye Jr.	109
Lovely Myrel	104	Waco Duke	119
Skibska Image	101	Miss Kirkwood	104
*Puzzlement	109	Classy Belle	109

FIFTH RACE—$1600 allowances, three-year-old and up, six furlongs:

**Belle Tulty	104	*Corporal Cal	109
Mah	114	Dark Pigeon	119
*Crackles	114	Bill Brooks	119
Last Raid	109	Gray Desert	119

SIXTH RACE—$1700 allowances, three-year-olds, six furlongs:

Miss T	107	King Babe	116
Native Play	113	Wise Guy	109
Jean's First	112	Perfect Top	112
Flitting Red	112	*Medina County	104
Mist Branch	109		

SEVENTH RACE—$2500 handicap, three-year-old and up, six furlongs:

Pride of Judea	112	Harry Lou	108
Fiesta Way	110	aLucky Label	119
aAll Tilly	109	Fly Two Day	116
Mary H	107		

aMr. and Mrs. G. B. Holman entry.

EIGHTH RACE—$1300 claiming, three-year-old and up, one and one-sixteenth miles:

*Mucho White	110	Sent Back	118
Dance Band	108	*Late Ann	108
Honey Bear	118	Bull Man	111
Lady Midas	108	*Garble	108
Juliet's Ray	111	Devilnation	118

NINTH RACE—$1100 claiming, three-year-old and up, one and one-sixteenth miles:

Copper River	113	*Sensel	102
Oasis	113	Blackburn	118
Frocky Marge	113	Also eligible:	
Slim Pickens	118	John Bauer	118
La Day Light	107	Whiteford Tom	118
Full Sweep	118	Florida Belle	113
*Wright Angle	109	Kopman	118
*Shining Lady	108	Big Hope	118
Bambi Lynne	118	*Jakaner	108
**Atomic Cloud	111		

*Five pounds apprentice allowance claimed.
**Seven pounds apprentice allowance claimed.

Fairmount Results.

FIRST RACE—Six furlongs:

fSam's Surprise (W. T. Stevens)	$28.00	10.20	3.60
Inky Dink (N. Morris)	—	4.40	2.40
Irish Heron (C. Daigrepont)	—	—	2.40

Time—1:12 3-5. Chester's Girl, Hoop Raider, Jack's Town, Teddy Reigh, Bee Jay, Buck Me, Impressario, Tiname, fDuvall Bros. also ran. fField.

SECOND RACE—Six furlongs:

fCascadawn (R. E. Hill)	—	—	27.40
Bill Green (C. Daigrepont)	—	—	6.20
Kapi Boy (R. Sanabria)	—	—	3.00

Time—1:13 1-5. Trace Play, Moon Boy, Milsie, Two Ration Hall, Garland, Bobby Mac, Lake Breeze, William Lady, fAir Goods also ran. fField.

Daily Double paid $120.80 for $2.

THIRD RACE—Four and one-half furlongs:

Dream Tassel (E. Hust)	—	33.40	14.00
Sooner Time (T. Osmeni)	—	—	5.60
After Two (R. White)	—	—	11.00

Time—:54. Rasmuson, Jane Twist, Etka, Leon Moore, Sal's Fox, Miss Bold, Sandy's Pride, Floro, Combita Miss also ran.

FOURTH RACE—Six furlongs:

Select (W. T. Stevens)	—	24.60	10.00
Reaction (J. Hardinbrook)	—	—	13.40
Whirling Fort (R. Brackett)	—	—	—

Time—1:12 4-5. Little Steve, Tiger Tom, Sunalf, Strike Em Dead, Mar Pompey, Limelite also ran.

FIFTH RACE — Five and one-half furlongs:

Imperial Star (J. Orozco)	—	12.40	6.20
Connie's Boy (T. Osmeni)	—	—	4.60
Sunny Sent (F. Keene)	—	—	—

Time—1:13 1-5. Golden Gem, Justa Ray, Bloody Battle, Mary Lou M., Pretty Ruth, Red Jackpot, Flame Frail, Koo Koos, Little Advise also ran.

SIXTH RACE—Six furlongs:

Tallstown (J. D'Augustino)	49.80	11.80	5.40
Bonsion (J. Marrero)	—	3.40	2.60
Half Gipper (C. Corella)	—	—	3.80

Time—1:13 1-5. Teddy Chick, Manday's First, Hope Hull, Papa Charlie also ran.

SEVENTH RACE—Six furlongs:

Seventh Tribe (R. Sanabria)	—	5.80	3.40
Tallahassee (L. Grandaw)	—	3.20	2.60
Cheriful (R. White)	—	—	4.60

Time—1:11 1-5. Rosemore Chick, McBeath, Golden City, Deep Situation, Snow Wave, Splendition, First Spin, U.S. Bound also ran.

EIGHTH RACE—One mile and one-sixteenth:

Ned's Choice (T. Murphy)	—	23.40	6.00
Needle's Eye (F. Keene)	—	3.20	2.60
Quince Moten (S. Collins)	—	—	13.00

Time—1:48 3-5. Ride Lass, Dee Waite, New Orleans, The Dutchman, Hineet Grover also ran.

NINTH RACE—One mile and one-sixteenth:

High Cotton (T. Osmeni)	—	9.60	3.20
Parke's Pink (R. Sanabria)	—	3.20	3.00
Krause (R. Brackett)	—	—	4.00

Time—1:47. Playmate, Brown Vic, My Future, Dandy Scholar, Seasoned also ran.

Attendance—7662. Handle—$299,115.

Beaumont No. 1 Gains Mothers' Bowling Title

The Beaumont No. 1 bowling team succeeded Baden No. 4 as champion of the Public School Playground Mothers Association's tournament concluded yesterday at Sports Bowl. Beaumont defeated Baden No. 2 in a rolloff after both teams finished with 1775 totals.

Championship team is comprised of three grandmothers, Mrs. Martha Green, Mrs. Bertha Gay and Mrs. Lucretia Schuls and the latter's daughter, Mrs. Ruth Teepe. In the rolloff, Mrs. Gay had 142, Mrs. Schulz 198, Mrs. Green 145 and Mrs. Teepe 197. Mrs. Teepe picked the 3-8-7-10 split in the tenth frame and came back with a strike to gain the title. Beaumont No. 1 had a 31-pin handicap.

The twenty-fifth anniversary tourney banquet will be held Thursday at the DeSoto Hotel.

ACTION HELD UP ON ARREST IN 3 ARMY MURDERS

U.S. Prosecutor at Frankfurt Delays Move to Extradite Former Captain.

FRANKFURT, Germany, May 22 (AP)—Chief United States Prosecutor Thomas Lanclan today abruptly halted further action in the 1946 murder of three American Army officers pending "full study of the case."

Deputy prosecutor William Canfield of Hampden, Mass., yesterday filed murder charges against former Army Capt. James M. Leech, 44 years old, of Lima, O., and said he was forwarding extradition papers to the United States High Commission at Bonn for action.

The charges accuse Leech of the ax-and-arson murders Jan. 7, 1946, of Maj. Everett S. Cofran of Washington, D.C., Capt. Adrian L. Wessler of New Rochelle, N.Y., and First Lt. Stanley M. Rosewater of Omaha, Nebr.

But Lancian, of Boston, Mass., disclosed the extradition request had not been forwarded to Bonn. He said through a State Department press officer:

"This is a highly important case and I want to study all the facts before making any further statement."

He indicated nothing further would be announced until Monday.

Charges Against Leech.

Leech faces three charges of murder, three of intentional homicide and one of arson.

Canfield, due to leave his post in June, said he had a "very strong circumstantial case" against Leech, former deputy to Cofran when the latter was town commander of Passau, in Bavaria.

Canfield said Cofran had discharged Leech's German girl friend from her job as secretary and canceled an order to finance her father's business.

Canfield said Wessler and Rosewater were killed with an ax. Cofran died when the villa was splashed with gasoline and set afire.

The deputy prosecutor theorized that Wessler and Rosewater were killed by mistake. They were overnight guests in the house when the murderer entered. A fourth officer, Maj. Hugh Hesson of Lexington, Ky., was in a locked first-floor room and escaped the flames.

Leech was released as a suspect in 1946, subsequently discharged from the Army and returned home. The case remained open and was turned over to High Commission courts by the Army less than a month ago. A United States Army spokesman at Heidelberg said today no further action had been taken by the Army "because nothing conclusive had been turned up."

Open Case From Start.

"This has been an open case since its inception," he said. "It has been constantly reviewed. At the time of Leech's discharge we had nothing conclusive. Finally we turned it over to the High Commission for legal advice and to find out if there was anything more we could do."

United States Judge Dewitt White of Morgantown, W.Va., who signed Leech's warrant of arrest yesterday, was himself an investigator in the original murder case. He said there had been confusion then whether jurisdiction lay with the Army's Criminal Investigation Division or Intelligence.

"They were passing the buck to each other," he said.

Extradition may take a long time. After a request is received at Bonn, legal experts would decide whether to forward it to the State Department in Washington which, in turn, would relay it to the Justice Department for recommendation.

Leech's Home-Town Friends Amazed at Charges.

LIMA, O., May 22 (UP) — Friends of James M. Leech were amazed today when they learned the former Y.M.C.A. gym instructor had been charged with the murder of three fellow World War II officers in Germany in 1946.

"He's a nice guy," said the district Scout executive, who has worked with Leech in Lima Cub Scouts organizations.

"I couldn't think

CHIANG REPORTED ASKING U.S. FLEET TO EXTEND GUARD

Said to Want Protection of Chain of Islands Off Red Chinese Mainland.

By SPENCER MOOSA

TAIPEH, Formosa, May 22 (AP)—Nationalist China hopes to put under United States Seventh Fleet protection a chain of small islands it holds off the Communist-held mainland, sources here indicated today.

The fleet's present assignment is to guard Formosa and its satellite islands, notably the strategic Pescadores, and there was no indication it would be changed.

A report published here today said extension of the Seventh fleet's duties to guard the offshore islands was proposed to United States defense Secretary Charles E. Wilson and to Gen. James A. Van Fleet, now on a Far East military fact-finding tour for President Eisenhower.

Wilson flew to Hong Kong today. Van Fleet was due back tonight for a second visit in recent days.

Air, Sea Clashes.

There has been a series of air and sea clashes during the last week off the coast of Chekiang province, between Formosa and Shanghai. The Tachen islands, northern anchor of the offshore island chain, lie off Chekiang. Nationalist authorities have said that the Reds were massing land, sea and naval forces for a possible invasion. Attacks by Nationalist warplanes were aimed at disrupting Communist plans.

Air Force headquarters said two Nationalist F-47 propeller-type fighters clashed briefly with six Red MIG jets off Chekiang today. It had no details of the fight except that both Nationalist planes returned safe to their base.

Invasion of the Tachens, Quemoy and other offshore bases admittedly would be a logical first step to Red conquest of Formosa.

However, non-Chinese opinion here inclines to the view that it is extremely unlikely that the United States will openly commit itself to defense of the offshore bases.

Such a commitment would substantially increase the possibility of a direct clash between the United States and Red China.

At the same time, however, it is considered possible that the tempo of American aid might be stepped up to strengthen Nationalist defense of the islands.

More Aircraft.

This probably would mean more planes, both for defensive use and for attacks on possible concentrations of Red invasion craft and troops.

The Nationalists reportedly presented a master defense plan to van Fleet and Wilson. But the Government Information Bureau said it had nothing to substantiate the report.

Reliable sources said the plan called for:

1. Development of new Nationalist fighting units.
2. The training of more reserves.
3. American strengthening of Nationalist air force and navy units.
4. The training of more technicians and other skilled personnel here and in the United States.

Senate Roll Call On Voting at 18

WASHINGTON, May 22 (AP).

FOLLOWING is the 34-to-24 vote which defeated a proposed constitutional amendment to grant the vote to 18-year-olds, with a two-thirds favorable vote required:

FOR THE AMENDMENT — (34).

Republicans for—Aiken, Barrett, Bowring, Bush, Capehart, Carlson, Case, Dirksen, Dworshak, Ferguson, Hendrickson, Hickenlooper, Ives, Knowland, Langer, Martin, Millikin, Payne, Potter, Saltonstall, Smith of Maine, Smith of New Jersey, Thye, Upton, Watkins, Williams, Young—(27).

Democrats for—Douglas, Hunt, Jackson, Magnuson, Mansfield, Neely, Pastore—(7).

AGAINST THE AMENDMENT—(24):

Republicans (none).

Democrats against — Byrd, Chavez, Daniel, Eastland, Frear, Fulbright, George, Gillette, Green, Hayden, Hennings, Hill, Holland, Johnson of Colorado, Johnson of Texas, Kennedy, Long, Maybank, Monroney, Robertson, Russell, Smathers, Stennis, Symington—(24).

Not voting but paired (because of the two-thirds margin requirement, one "no" vote matched two "aye" votes):

Mundt (Rep.), South Dakota, and Kuchel (Rep.), California, for and Butler (Rep.), Nebraska, against; Purtell (Rep.), Connecticut, and Cooper (Rep.), Kentucky, and Malone (Rep.), Nevada, against; Humphrey (Dem.), Minnesota, and Lehman (Dem.), New York, for and Johnston (Dem.), South Carolina, against; Kilgore (Dem.), West Virginia, and Kefauver (Dem.), Tennessee, for and Ellender (Dem.), Louisiana, against; Burke (Dem.), Ohio, and Lennon (Dem.), North Carolina, for and Gore (Dem.), against; McClellan (Dem.), Arkansas, and Duff (Rep.), Pennsylvania, for and Kerr (Dem.), Oklahoma, against.

Not voting or paired but announced as for the amendment: Beall (Rep.), Maryland, Schoeppel (Rep.), Kansas, and Morse (Ind.), Oregon.

SENATE SHELVES PLAN TO LOWER VOTING AGE TO 18

Continued From Page One.

old vote as such, he said the decision should be left up to each state individually.

Chairman Langer (Rep.), North Dakota, of the Senate Judiciary Committee, who has often sided against Mr. Eisenhower on other matters, this time teamed with Republican Leader Knowland of California and Republican Senators Dirksen (Ill.) and Ferguson (Mich.) in speaking for the lower voting age.

Both Knowland and Langer predicted that Congress eventually would approve an 18-year-old minimum for voters — a change that has been proposed in Congress for years. All states except Georgia now set the legal age at 21.

Knowland replied to Russell's states' rights argument by saying that each of the states must pass upon any constitutional amendment. He said that was because approval of three-fourths, or 36, of the states is necessary before a constitutional change can take effect.

Russell and other opponents stressed that 37 states had considered and rejected proposals to lower the voting age.

Senator Hennings, (Dem.), Missouri, said it appeared to him that, because of "anxiety and frustrations" resulting from world conditions, everybody seemed to be "coming in here and taking a whack at the Constitution of the United States." Hennings said he was completely opposed to the amendment.

In asking for the amendment in his State of the Union message last January, Mr. Eisenhower said:

"For years our citizens between the ages of 18 and 21 have, in time of peril, been summoned to fight for America. They should participate in the political process that produces this fateful summons."

LUTHERAN HOSPITAL HONORS EMPLOYES AT AWARD DINNER

A group of 67 employes of Lutheran Hospital who have more than five years of service were honored last night at the hospital, 2631 Miami street.

Presentation of awards to the group was made by A. Carl Weber, building committee chairman of the hospital's board of directors, who served as toastmaster at the annual employes' award dinner.

Special awards were presented to the Rev. E. C. Hofius, hospital administrator, with 37 years' service; Miss Ruth Herman, medical librarian; Miss Frieda Landsky, obstetrics supervisor, both with 26 years' service, and Miss Frieda Brenner, director of the School of Nursing, who has been with the hospital 25 years.

SCARED YOUNG RED FOX TAKES REFUGE WITH FAMILY HERE

A young red fox which wandered heedlessly into the city and took refuge with the Anthony J. Fischer family was resting comfortably in its new home today. The Fischers, meanwhile, were pondering what to do with it.

Mr. and Mrs. Fischer found the fox on the sidewalk outside their home, 5649 Maffitt avenue, on Thursday night when they returned from a visit to friends. The animal, frightened by the urban lights and noises, was taken to the relative quiet of the kitchen.

Fischer is interested in keeping the fox as a pet. His wife said she would just as soon donate it to the St. Louis Zoo or some other agency.

Named to U.S. Fair Hiring Group

WASHINGTON, May 22 (AP)—Ivan L. Willis of Chicago was named by President Eisenhower yesterday to be a member of the Government Contract Committee which seeks to prevent any racial discrimination in hiring and firing by defense contractors. Willis is vice president in charge of industrial relations of the International Harvester Co.

AEC MAN SAID TO BE QUITTING OVER SECRECY

Key Official in Picking Data for Public—Two Problems Vex Law Revision.

WASHINGTON, May 22 (AP)—Members of Congress working on President Eisenhower's blueprint for a revised atomic energy law today faced two major problems.

How to write into law the job of the Atomic Energy Commission chairman, who is now Lewis L. Strauss.

How far private industry should be allowed patent rights on peacetime atomic power improvements.

The Eisenhower-requested omnibus bill, now being considered by the Senate-House Atomic Energy Committee, is designed to let private industry into the peacetime atomic power field. It also would provide authority for exchanging more weapons and civilian power information with foreign allies.

Official Quitting.

Reported discontent within AEC ranks was underlined last night with the announcement by James G. Beckerley that he intends to leave his post as the commission's director of classification "before the end of the summer."

In this job, Beckerley plays a key role in selection of data which may or may not be made public.

Beckerley declined to comment on his reason for quitting, but it was learned that he considers the AEC too conservative about releasing atomic information.

During both closed-door and public committee hearings so far sharp objections have been voiced against a provision in the original bill naming the AEC chairman as "the principal officer" of the commission.

Representatives Chet Holifield (Dem.), California, and Melvin Price (Dem.), Illinois, committee members, said it would point toward "one-man" rule of the commission.

Staff officials then rewrote the clause to say that the "chairman, as the principal officer, shall preside at all meetings." The purpose, it was then understood, was to water down the language to avoid a fight.

But Holifield has said he is strongly opposed to any wording that designates the chairman as "the principal officer." Both he and Price, of East St. Louis, say they would carry the fight to the House floor, if necessary.

To Press Issue to Vote.

Representative W. Sterling Cole (Rep.), New York, the committee chairman, today denied that the phrase was reworded to bypass any controversy and indicated he was prepared to bring it to a showdown. He said in an interview that the aim is solely to apply the same language to the AEC that now exists for some other federal commissions, and he declared: "If the phrase is going to be thrown out, it will have to be voted out."

The revised bill also provides that the chairman "shall serve at the pleasure of the President." Cole said the purpose is to permit a change of chairman with a change of Administration, but Holifield contended it is unnecessary.

Staff officials have drawn up two proposals to cover the disputed, and still undecided patent provisions on nuclear power.

One aims at requiring new developments to be shared with other corporations through compulsory licensing. The second would permit patent rights for civilian atomic power on the same basis as now applies in other fields.

Business and industrial witnesses have testified that full patent rights are necessary to encourage private investment in nuclear power. Labor and cooperative organization spokesmen say this would lead to monopolies.

WTVI ASKS FCC TO SUSPEND GRANT OF CHANNEL 4 TO KWK

The Signal Hill Telecasting Corp. of Belleville asked the Federal Communications Commission in Washington yesterday to suspend the grant of a Channel 4 television station to KWK, Inc., at St. Louis.

The Signal Hill firm, which operates ultra-high frequency Station WTVI, urged the commission to hold a hearing on stock agreements between KWK and two companies which withdrew competing applications for Channel 4. The companies are KXOK, Inc., and the Missouri Valley Television Co.

The Belleville firm alleged the consolidation agreement between KWK, KXOK and Missouri Valley was illegal. It charged that KWK, in order to obtain dismissal of the competing applications, granted stock options to KXOK and Missouri Valley worth more than $2,000,000 more than the option price.

MRS. MARGUERITE KLETZKER FUNERAL TO BE MONDAY

Funeral services for Mrs. Marguerite A. Kletzker, widow of George S. Kletzker, a partner in the Central Engraving Co., will be at 10 a.m. Monday at St. Luke's Catholic Church, 1400 Bellevue avenue, Richmond Heights, with burial in Calvary Cemetery.

Mrs. Kletzker, 62 years old, died yesterday of a liver ailment at St. Mary's Hospital. She lived with her daughter, Mrs. John T. Hart, 34 Berry road park, Glendale, and formerly lived at 3 Tuscany park, Clayton. A son, George R. Kletzker, also survives.

WILSON SAYS U.S. SHOULDN'T FIGHT UNLESS ASKED TO

HONG KONG, May 22 (AP)—Defense Secretary Charles E. Wilson arrived here today on a Far East tour and said the United States should not fight for Asian peoples unless they ask for help.

"The biggest problem confronting us is to determine whether we are fighting a national movement or Communist aggression," Wilson told reporters.

"The United States wants to be helpful in social revolutions for nationalism of Asians, but this is not an easy thing to do," he added.

Wilson came here from Formosa and said Nationalist China has "considerable military strength for its size."

The Secretary characterized recent sea and air clashes between Nationalist and Communist forces as border skirmishes.

"The only difference is that the clashes occurred on water," he said.

Wilson was accompanied by his wife and Navy Under Secretary Thomas S. Gates. He plans to remain here two days.

ONE KILLED, SIX HURT IN AUTO COLLISION

Crash Occurs as Car Turns Into Driveway North of Alton.

Mrs. Barbara Vaughn of Alton was killed and six other persons were injured in the collision of two automobiles two miles north of Alton early today.

Mrs. Vaughn, 24 years old, was a passenger in an automobile which was being driven west in Humbert Street road by her husband, Robert. The machine struck another, which was turning into the driveway of a home.

Mrs. Vaughn was pronounced dead at St. Joseph's Hospital. Vaughn, 22, was taken to Barnes Hospital suffering from a fractured jaw, lacerations and shock. The Vaughn home is at 506 Brookside avenue, Alton.

Injured in the second machine were Paul Edwards, the driver; his wife, Blanche; their two daughters, Linda, 12, and Dianne, 8, and Martha Phelps, 13 years old. Mr. and Mrs. Edwards and their children are in serious condition at St. Joseph's Hospital. Martha Phelps is in Alton Memorial Hospital.

The crash occurred in front of the Phelps home. The Edwards home is also on Humbert Street road.

$1,000,000 GIVEN TO YOGI GROUP BY KANSAS CITYAN

LOS ANGELES, May 22 (AP)—The Self-Realization Fellowship, a religious organization based on yogi principles, said yesterday it has received a gift of more than $1,000,000 from a Kansas City (Mo.) man.

The gift was made by J. J. Lynn, an insurance executive and a director of the Kansas City Southern Railway Co. Lynn underwent an operation at Good Samaritan Hospital in Los Angeles April 28 and is still hospitalized. His nurse said he would be unable to make a statement about the gift, but referred inquiries to officials of the fellowship.

Lynn, under the name Rajasi Janakananda, has been president of the Self-Realization group the last two years, a spokesman said. The adopted name means "soul realization through wisdom." Miss Florina Darling, secretary of the Self-Realization Church Corp., said Lynn "wanted the gift to be anonymous. He is that kind of a gentleman."

9-MAN ADVISORY GROUP NAMED BY SEWER TRUSTEES

Those Chosen Represent Various Agencies Dealing With Health, Sanitary Problems.

A nine-man advisory committee to assist trustees of the new Metropolitan St. Louis Sewer District in solving the complex sewer problems in the St. Louis-St. Louis county area was named at a meeting of the board of trustees yesterday.

Persons named represent various agencies dealing with health or sewer problems in the city and county and have been asked to meet with the trustees next Thursday.

Members of the advisory committee are: Harold Horan, chief engineer for streets and sewers in the office of the President of the Board of Public Service; Sewer Commissioner Ernest Paffrath; Dr. Herbert O. Domke, St. Louis county health commissioner; M. Eugene Baughman, executive director of the County Planning Commission; Stuart MacReady, trustee of Maria Creek Sewer District; Walter Heimbuecher, John Clayton, E. Fusz Thatcher and Frank Nohl, city engineers, respectively, of University City, Webster Groves, Ferguson and Richmond Heights.

The board of trustees rejected an offer by five engineering firms, previously designated to prepare maps showing the legal boundaries of the district and the major watersheds, to do the work for $15,000. Harry F. Thomson, executive director of the district, was instructed to negotiate with representatives of the firms to get the job done at a substantially lower price.

Action was postponed on requests from residents of three county areas for establishment of sub-districts and construction of sewers until policies are more definitely established.

ANNOUNCEMENTS

CEMETERIES 4

NO FINER HONOR FOR THOSE WE LOVE

Oak Grove

"THE FINEST" CEMETERY MAUSOLEUM CREMATORY

PA 1-7260. 7800 St. Charles Rd.

OAK GROVE: 6 graves, Hiram section, $360. VO 3-6171.

FLORISTS 7

NETTIE'S FLOWER GARDEN

Sprays, $3.50 up. Baskets, $5 up. 3801 S. GRAND PR 1-9600

BRIX FLORIST

CO 1-5032

4820 NATURAL BRIDGE

FUNERAL SPECIALISTS

Flowers Telegraphed Anywhere

KRUSE FLOWERS

Funeral Designs Specialists

Telegraph orders—all occasions

2846 Arsenal PRospect 6-0294

8091 Clayton PA 5-1414

FUNERAL DIRECTORS 8

TRADITIONAL SERVICE

Wagoner Undertaking Co.

FO 7-8811

LEIDNER UNDERTAKING CO.

ESTABLISHED 1859

2223 St. Louis CH 1-1654

ALBERT H. HOPPE

KUTIS FUNERAL HOME

2906 GRAVOIS PR 2-3000

MOYDELL'S

Mississippi and Allen PR 2-0402

MONUMENTS 10

ROSEBROUGH MONUMENT CO.

5232 West Florissant. CO 1-4655

HILL-BEHAN LUMBER CO. FIRST FOR "DO IT YOURSELF" MATERIALS

BERG'S SUPER MARKET

4100 EASTON FREE PARKING

U.S. GRADED GOOD BEEF By the Side — — Lb. 39 CUT AND WRAPPED

BRAND NEW TANK CLEANERS PHONE RV. 1-9191 FOR FREE HOME TRIAL $15.95

SMITH'S Empire Furniture Co. 5960 EASTON AVE

SEE BLUE DIAMOND at DO-IT-YOURSELF SHOW

The sensational new paste wax that combines Easite with Carnauba, hardest wax known to science. Simply apply — allow to dry and wipe off.

W. H. STANLEY & CO.

5069 DELMAR FO. 7-0225

Open Mon., Wed. and Fri. Eves.

DOWNTOWN STORE NOW AT 908 OLIVE

Stores also at 518 N. Grand 35 N. Central, Clayton

Etker's

FOR YOUR HEALTH'S SAKE—DRINK 8 GLASSES TODAY

Mountain Valley Water

NOT LAXATIVE OR CARBONATED NO CHLORINE—NO SALT—TASTY—PURE FROM HOT SPRINGS, ARKANSAS

PHONE FL. 1-7707

Get good looking rooms from COOK'S JEWEL CASE OF COLOR

PHONE JE. 1-1755 FOR NEAREST STORE

TOASTERS and other home appliances REPAIRED

Any make. Free estimate. 90-day guarantee.

CH. 1-9220 Brandt's 904 PINE

WATCH REPAIR

GUARANTEED WORKMANSHIP

Freund's

ON SIXTH STREET

Between Locust and St. Charles

DEATHS 14

DONOVAN, JULIA T., 3321 Oxford ave., Thurs., May 20, 1954, widow of the late William P. Donovan, dear mother of James, Ellen, Thomas, Robert Donovan and Agnes Patterson, our dear grandmother and mother-in-law.

Funeral from M. J. CROGHAN & SONS Funeral Home, 7146 Manchester, Mon., May 24, 8:30 a.m., to Immaculate Conception Church, Maplewood. Interment Calvary. Catholic Gold Star Mothers will meet at parlors for Rosary, Sun., 8 p.m.

FAUDREE, MATILDA (nee Meyer) formerly of 3030 Chippewa st., entered into rest Thurs., May 20, 1954, beloved wife of the late Dr. John G. Faudree, D.C., dear mother of Mrs. Violette Hollanberg and Mrs. Marcella Mueller, our dear sister, mother-in-law, sister-in-law, grandmother, great - grandmother and aunt.

Funeral Mon., 10 a.m. from BEIDERWIEDEN South Side Funeral Home, 3620 Chippewa st. to New St. Marcus Cemetery.

GILB, JOHN AUGUST, 5740 Neosho, Thurs., May 20, 1954. (Absent from the body, present with the Lord), beloved husband of Clara Gilb (nee Dyer), dear father of John and Martha Jane Gilb, dear son, brother, grandfather, brother-in-law, son-in-law, father-in-law, uncle, nephew and cousin.

Funeral from C. HOFFMEISTER Colonial Mortuary, 6464 Chippewa, Mon., 12:30 p.m., to Bellefontaine Cemetery. In lieu of flowers, kindly make donations to Troy Presbyterian Piano Fund. Bookes Bible Inst. or The Gideons.

GOODMAN, LESLIE F. sr., 6308 Vita, suddenly May 20, 1954, beloved husband of Virginia E. Goodman (nee Loosemore), dear father of Leslie F. Jr. and John Stephen Goodman, dear son of Francis M. Goodman, dear son-in-law, brother, brother-in-law, nephew, uncle and cousin.

Services Mon., 1:30 p.m., JOHN L. ZIEGENHEIN & SONS Funeral Home, 7027 Gravois. Interment Mount Hope. Member of Postal Workers Union.

HARRELL, JONATHAN G., 7061 Plainview, suddenly, Fri., May 21, 1954, beloved husband of Ada Harrell (Ivy), dear father of Allen L. Harrell, dear son of Mr. and Mrs. E. W. Harrell, dear father-in-law, grandfather, brother, brother-in-law, nephew, uncle and cousin.

Services 3 p.m., Mon., at JOHN L. ZIEGENHEIN & SONS Funeral Home, 7027 Gravois. Interment Sunset.

HERRMANN, MARY K., R. R. 2, Sullivan, Mo., suddenly May 21, 1954, dear mother of Edna Schebaum and Anna Bohnenkamp, our dear grandmother, aunt and mother-in-law.

In state at the EATON Funeral Home, Sullivan, Mo. Services from St. Paul's Evangelical Reformed Church of Gerald, Mo., Sun., May 23, 1954, 2 p.m. (central standard time). Interment I.O.O.F. Cemetery, Sullivan, Mo.

JECMEN, MARY (nee Tusl), 8003 Gravois av., Thurs., May 20, 1954, beloved wife of the late Frank Jecmen, dear mother of Charles C. and William E. Jecmen and the late Frank Jecmen and Marie Basdaric, dear grandmother, great-grandmother, mother-in-law, sister-in-law and aunt.

Funeral Mon., May 24, 1:30 p.m. from MOYDELL'S, Mississippi and Allen ava. Interment New Picker Cemetery. Member of Lodge Osveta No. 23, J.C.D.

KLETZKER, MARGE A., formerly of 3 Tuscany Park, Clayton, Fri., May 21, 1954, fortified with the Sacraments of Holy Mother Church, dear wife of the late George Sherman Kletzker, dear mother of Mrs. John Terrence Hart and George R. Kletzker, dear sister, sister-in-law, mother-in-law, grandmother and aunt.

Funeral from KRIEGSHAUSER'S, 4228 S. Kingshighway bl., Mon., May 24, 9:15 a.m., to St. Luke's Church, Bellevue at Dale. Interment Calvary. In parlors after 11 a.m. Sun.

KRUSE, FERDINAND W., 6328 Page bl., Fri., May 21, 1954, dear brother of Mrs. Arthur Albrecht of Rock Island, Ill., and Mrs. Leon Hill.

Funeral from DREHMANN-HARRAL Chapel, 1905 Union bl., 2 p.m. Mon., May 24. Interment St. Peter's Cemetery.

LEVY, CHARLES F., May 20, 1954, beloved husband of Dorothy W. Levy, dear father of Norwood F. Levy Jr., Lawrence H. Lee and Mrs. Gerald N. Harris, beloved brother of Mrs. Nellie Woolner, our dear grandfather and uncle.

Mr. Levy in state at the RINDSKOPF Chapel, 5212 Delmar bl., Sat., 8 p.m. Interment strictly private. In lieu of flowers contributions may be sent to the Lighthouse for the Blind.

LINS, WILLIAM F. SR., entered into rest Thurs., May 20, 1954, beloved husband of the late Millie Lins, dear father of William F. Lins Jr. and Mrs. Millie Martin, dear father-in-law of Vera Lins and Ralph Martin, our dear brother-in-law, uncle, grandfather and great-grandfather.

Funeral Mon., May 24, 1:30 p.m., from the PROVOST Mortuary, 3710 N. Grand bl. Interment St. Peter's Cemetery. Mr. Lins was a member of Mount Moriah Lodge No. 40, A.F. & A.M. Masonic services Sun., 8 p.m.

MORRISSEY, IDA McDONAGH, 8105 Madison dr., Fri., May 21, 1954, beloved wife of the late Joseph O. Morrissey, dear mother of Joseph O. Morrissey Jr., dear sister of Mrs. John J. Sheehan.

Funeral from STOCK Mortuary, 889 S. Brwood bl., Clayton, Mon., May 24, 9 a.m., to St. Rita Church. Interment Calvary.

MURPHY, WALTER DAVID, 3949 Olive st., Fri., May 21, 1954, beloved husband of the late Mary Johnson Murphy, dear father of Eugene F. and David W. Murphy, brother of Charles, Thomas M. and Joseph C. Murphy, father-in-law, brother-in-law, grandfather, uncle and cousin, and very dear friend of Kate Sprague.

Funeral from ARTHUR J. DONNELLY Parlors, 3640 Lindell bl., Mon., May 24, 9 a.m., to St. Francis Xavier (College) Church. Grand and Lindell. Interment Calvary.

PARR, HILDA C., St. Louis, Mo., in her 54th year, daughter of the late Peter and Rosina Parr, dear sister of Mrs. Meinhardt, Lena Binger, Pauline, Jerome, Henry, Leo, Pete and Alex Parr, dear sister-in-law and aunt.

Body in state at T. E. PITMAN Funeral Home, Wentzville, Mo. Funeral Mon., May 24, 9 a.m. (CST), from St. Theodore Church, Flint Hill, Mo. Burial in church cemetery.

SCHIFFER. See Bartlett.

SEGER, NELLIE M. (nee Meyer), May 20, 1954, dear sister of Oscar M. Meyer, Tulsa, Okla., dear aunt of Mrs. Elsie Perryman, Mrs. Letha Bailey, Mrs. Lucille Perry, Mrs. Frieda Brant, Mrs. Alvina Tacke, Roy, Eddie and Allen Meyer.

Funeral from ALBERT H. HOPPE Funeral Home, 4911 Washington bl., Mon., May 24, 1:30 p.m. Interment Valhalla Cemetery.

SCHIRMER, HENRY L., 7405 Minnesota, Fri., May 21, 1954, beloved husband of Katie Schirmer (nee Schmidt-Behring), dear brother of William and the late Charles Schirmer, our dear brother-in-law, uncle, great-uncle and cousin.

Mr. Schirmer in state at C. HOFFMEISTER Chapel, 7814 South Broadway until 10:30 a.m. Mon., then removed to Carondelet E. and R. Church for services 2 p.m. Interment Mount Hope Cemetery. Member of A.K.U.V. A.K.U.V. services Sun., 8 p.m.

STOCK, GEORGE B., 5826 Lindenwood, Thurs., May 20, 1954, our dear brother, brother-in-law and uncle.

Mr. Stock in state at C. HOFFMEISTER Colonial Mortuary, 6464 Chippewa, from 12 noon until 10 p.m., Sat. Funeral and interment Owensville, Mo., Sun., 2 p.m.

TANNERT, HERMAN, 4137 O'Bear av., Fri., May 21, 1954, dear brother of Hulda Schaperkoetter, Minnie Mahon and Charles Tannert, dear brother-in-law and uncle.

Funeral Mon., May 24, 2 p.m. from MATH HERMANN & SONS Chapel, Fair and West Florissant avs. Interment Friedens Cemetery.

THALINGER, ERNESTINE HERVE, May 21, 1954, mother of E. Oscar Thalinger, Mrs. Erna Filbert, and grandmother of Jean Thalinger and Shirley Filbert Gordon.

Funeral from ALBERT H. HOPPE Funeral Home, 4911 Washington bl., Mon., 2:30 p.m. Interment Our Redeemer Cemetery. CRAIG service.

TIMLIN, MARTIN S., 8024 Nola av., Fri., May 21, 1954, beloved son of the late William and Catherine Timlin, dear brother of Ella, William and Patrick Timlin, and Margaret Scheve, and the late Mary Pedrotti and Catherine Pedrotti, brother-in-law and uncle.

Funeral from CLARK Funeral Home, 1125 Hodiamont av, Mon., May 24, 10 a.m. to St. Rita's Church. Interment St. Patrick's Rock Church Cemetery, Catawissa, Mo. Deceased was a member of the Holy Name Society of St. Rita's Parish, Clayton, Harty Council K. of C. 1337.

TREDWAY, MABEL S., Thurs., May 20, 1954, wife of Carlos G. Tredway.

Private graveside service was held Fri. afternoon in Bellefontaine Cemetery. Past President of the Wednesday Club.

WALDEN, HOMER V., 7426 Brightwood, Thurs., May 20, 1954, dear father of Dorothy May Brandemour and Bette A. Meeker, our dear father-in-law and grandfather.

Funeral from KRIEGSHAUSER'S, 4228 S. Kingshighway, Mon., May 24, 2 p.m. Interment Sunset.

WHITE, ARTHUR, 5322 Zealand, entered into rest Fri., May 21, 1954, dear son of Mrs. Pauline White (nee Garthe), our dear nephew and cousin.

Funeral Mon., 1:30 p.m., from BEIDERWIEDEN Funeral Home, 1936 St. Louis av., to New Bethlehem Cemetery.

DEATHS 14

BARTLETT, CHRISTINE SCHIFFER, 5721 Pernod., Fri., May 21, 1954, dear mother of Edward Schiffer, Valiary Schweiss, Florence Wirthensohn and Ethel Spiess, our dear mother-in-law and grandmother.

Funeral from KRIEGSHAUSER'S, 4228 S. Kingshighway, Mon., May 24, 8:30 a.m., to St. Joan of Arc Church. Interment SS. Peter and Paul.

BEYE, ELLA (nee Kuehn), Fri., May 21, 1954, widow of Forrest C. Beye, dear mother of Dorothy Knoesel, Ruth Geyer, Russell and Rollin Beye, dear sister of Ernest Kuehn, our dear mother-in-law, grandmother, sister-in-law and aunt.

Funeral from STOCK Mortuary, 889 S. Brentwood bl., Clayton, Mon., May 24, 10:30 a.m. to Valhalla Chapel of Memories.

BOUSKA, JOHN, 3417 Keokuk st., Fri., May 21, 1954, fortified with the Sacraments of Holy Mother Church, beloved husband of Mary Bouska (nee Libich), dear father of Marie Conway, William and John Bouska, dear brother of Antoinette Libich, our dear father-in-law, brother-in-law, grandfather and uncle.

Funeral from KRIEGSHAUSER'S, 4228 S. Kingshighway, Mon., May 24, 8:30 a.m. to Resurrection Church. Interment New Picker Cemetery.

BURGMAN, GEORGE W., 6418A Idaho av., Fri., May 21, 1954, beloved husband of Bertha Burgman (nee Weller), dear father of Esther Miller, Vera Hahn, Carl, Seth and George Burgman, our dear grandfather, great-grandfather, father-in-law and uncle.

Funeral from ZIEGENHEIN BROS. Mortuary, 6409 Gravois at Holly Hills, Mon., May 24, 1:30 p.m. Interment New St. Marcus Cemetery.

BROWN, WILLIAM A., 5543 Grace, Thurs., May 20, 1954, fortified with the Sacraments of Holy Mother Church, beloved husband of Genevieve Brown (nee Jasmine), dear father of Catherine Davis, Ann Swift and William Brown Jr., dear father-in-law, grandfather, brother, brother-in-law and uncle.

Funeral from C. HOFFMEISTER Colonial Mortuary, 6464 Chippewa, Mon., 8:30 a.m., to St. Cecelia Church. Interment National Cemetery. Member of Technicians Union No. 262, CIO and Friendship Post No. 241, A. L. Guard of Honor services Sun. 8 p.m.

CASTLEMAN, LOUIS FIRMIN SR., Farmington, Mo., Fri., May 21, 1954, dear husband of Myrtle Castleman, dear father of Mrs. T. C. Morris of Kansas City, Kansas; Firmin Jr. of Rock Island, Ill., grandfather of Thomas Castleman Morris.

Funeral from Presbyterian Church, Farmington, Mo., Sun., May 23, 1954, 2:30 p.m. Interment Masonic Cemetery. COZEAN service.

DeBOER, JACOB J., 3314 Cambridge, suddenly Fri., May 21, 1954, beloved husband of the late Minnie DeBoer (nee Alderson), father of the late James DeBoer.

Funeral Mon., May 24, 9 a.m. from JAY B. SMITH Funeral Home, 7456 Manchester av. Interment Mount Lebanon Cemetery. Deceased was a member of Maplewood Lodge No. 566, A.F. & A.M., Missouri Consistory No. 1, Moolah Temple and Carpenters Union Local No. 47.

DOHACK, PETER A., 6625 Morganford rd., Fri., May 21, 1954, husband of the late Ollie Dohack, dear father of Walter R. Dohack and Dorothy Beck, dear brother of Emma Roesch, Rose Gangloff, Mary Papf and George Dohack, our dear grandfather, father-in-law and uncle.

Funeral from SOUTHERN Funeral Home, 6322 S. Grand bl., Mon., May 24, 8:30 a.m., to St. Stephen's Church. Interment Mount Hope Cemetery. A member of Local No. 393, Soft Drink Workers, and Haven Club of Missouri.

DEATHS 14

WEIS, CHRIST M., 4139 Alma av., Fri., May 21, 1954, fortified with the Sacraments of Holy Mother Church, dearly beloved husband of Lena Weis (nee Schneider), dear father of Hilda Sigmund, Bernadette Lyon, Helen Frey, Marie Beiher, Herman, Albert, Rev. Raymond and Norbert Weis, dear brother of Matt Weis, dear father-in-law, brother-in-law, grandfather, great-grandfather and uncle.

Funeral from KRIEGSHAUSER'S, 4228 S. Kingshighway bl., Tues., May 25, 9:30 a.m. (D.S.T.), to St. Stephen's Church. Interment St. Peter and Paul Cemetery. A member of St. Francis de Sales Benevolent Society and C. K. of A. In parlors after 10 a.m. Sunday.

WHYMAN, BESS, May 21, 1954, beloved wife of Abe Whyman, dear sister of Sam, Abe, Dave and Joe Sherman, Mrs. Lizzie Silver and Mrs. Edna Lavin, our dear aunt.

Funeral from the RINDSKOPF Chapel, 5212 Delmar bl., Sun., 1:30 p.m., to Chesed Shel Emeth Cemetery. Mrs. Whyman in state, Sat., 8:30 p.m.

WILLIAMS, LESLIE HAMMERSLEY, May 21, 1954, peacefully after short illness, beloved husband of Florence, father of Paul and only child of the late William Ralph Hammersley and Mary.

Service at Christ Cathedral, Thirteenth and Locust st., Mon. 2 p.m.

WILSON, HARRY, 1093 Bittner st., Fri., May 21, 1954, beloved husband of Clara Wilson (nee Flieger), dear stepfather of Clara Fisch, Loretta Mulch, Bernice Mulch, Marcella Marino, Hilda Trautwein, Clifford, Elmer, Donald, Harold, Ronnie and Eugene Flieger, dear father-in-law, brother and uncle.

Funeral Mon., May 24, 1 p.m. from MATH. HERMANN & SON'S Chapel, Fair and W. Florissant avs. Interment, National Cemetery, Jefferson Barracks, Mo. Mr. Wilson was a member of St. Louis Chapter No. 1, D.A.V. Services by D.A.V. Sun., May 23, 8:30 p.m.

WINKLER, JOSEPH, 1226A Victor st., Thurs., May 20, 1954, beloved husband of Anna Winkler (Holicka), dear stepfather of Stefan Holicka, dear father of Walter Jack Winkler, dear brother, brother-in-law and uncle.

Funeral Mon., May 24, 10 a.m. from MOYDELL'S, Mississippi and Allen ava. Interment New Picker Cemetery. Member of Building Service Employes' Union Local 50.

WISSMANN, EDGAR C., of Augusta, Mo., suddenly Thurs., May 20, 1954, beloved father of Mrs. Bernice Weinerich, Gertrude Wissmann and Mrs. Olinda Welker, dear brother of Walter, Mrs. Erna Lang and Mrs. Irma Nadler, dear grandfather, uncle, brother-in-law and father-in-law.

In state at THILKING-MUSCHANY Funeral Home, Augusta, Mo. Funeral Mon., May 24, 2 p.m. (C.S.T.), at Christ Lutheran Church, Augusta. Interment church cemetery.

LOST 17

To Place a Lost or Found Ad CALL MISS TAYLOR MAin 1-1111 8 A.M. to 9 P.M. Charge It

AMETHYST pin; lost Wednesday; keepsake; reward. FL 3-4420.

$50 REWARD; Chevrolet, '50 2-door sedan; light grey, Mo. license 347-249, engine No. H AA-1242096 missing from 2840 Ohio. MO 4-5088.

COAT; shortie, beige; southside; reward. MO 4-2846.

COLLIE; male, pedigree; sable, white; U. City or Pagedale; child's pet; reward. PA 1-0395.

COCKATIEL, vicinity Berdell Hills; reward, EV 1-5680.

COLLIE; large male, sable and white; vicinity Affton and Mehlville; reward. LV 7-5109.

DACHSHUND; minature, brown, male; seen Big Bend and Elm, Webster; reward, WO 1-1939.

DIAMOND ring, lady's containing center stone, 4 side stones in platinum, vicinity Norwood Hills Country Club; liberal award. MA 1-8400, station 417.

DOG, black and tan female, name "Corky," in Brentwood; reward. PA 1-2722 days or WO 2-3562 after 5.

FOX TERRIER, female; old, white with black, brown. PR 2-6322.

GREAT DANE DOG; fawn, male, name Major; vicinity Highway 40 and Mason rd.; reward. HE 2-8378

MAN'S diamond ring, Holland Bldg. washroom; keepsake; reward. FL 3-5250.

PARAKEET; blue, gray; vicinity 6951 Alabama; reward. FL 3-7460.

PAINTER'S GRIP; 2700 Union, bus stop, union hall; reward; if need gear keep. FO 7-3277.

PURSE, tan leather; Easton av. service car; keep money and return driver's license and credentials. JE 3-5102.

WALLET, money, valuable papers, 6th and Washington, reward. Call after 6. FO 7-8131.

WALLET; initials R. B.; no money; keepsake; has pictures, driver's license; reward. ST 1-0046.

WALLET; return papers; reward. FO 3-3500.

WATCH; lady's; Chain of Rocks, Sunday; reward. TRiangle 6-1586.

WRISTWATCH, white gold, Gruen. EV 1-6149 after 6 p.m.

WRISTWATCH; lady's Elgin, in Maplewood, reward. MI 5-3136.

PERSONAL 23

MADELYN; children and I need you; we'll start anew. Love, Ed.

SEALED PORPOSALS 25

NOTICE TO BIDDERS

Sealed

HEATING & SHEET METAL WORK 56

A HOLE in your gutter or a missing piece of flashing means trouble. Call Steel Heating and Sheet Metal Co., 3509 Nevada, FO 7-3868.

GUTTERING, repairing, roofing; new or repairs. Free estimates. LA 1-6111.

GENERAL HAULING 54

BISHOP'S Avenue Junction service station, 3000 Bishop, 3635 EXETON, FR 1-7900.

LIGHT HAULING

DAY or night; any description. Call PA 1-6777, anytime. Ask for Jimmy.

BERNDAY hauling, 24-hour service. Rates, Moderate. 4609 Chestabire Lane, FR 4-3337.

AA HAULING; minimum charge $1. Jones, 3338 Caroline, MO 4-2956.

ARROW hauling, any kind, any time. Call Frederick, CH 1-6858.

HAULING, any kind, any time. Call Walt, PR 8-8257 Manitou, CO 1-6891.

COLEMAN moving, storage, crating, furs. 4821 N. Grand. FR 6-3811.

FURNITURE moving, packing, storage. Harper, 821 E. Grand. JE 5-1700.

HEAVY or light hauling. Nick, 4th floor, 2130 Locust. JE 5-3000.

MASON, jobbing, hauling; reasonable rates. 4815 Page. FR 6-3811.

LIGHT HAULING, small moves. Call 2520 N. Vandeventer, FR 6-7955.

LIGHT HAULING, any kind, any time, with 3-ton California, MO 4-4100.

NORMAN hauling, any size, any time. Madden, 2616 Delmar, PA 1-2472.

HAIR REMOVED 57

HAIR REMOVED permanently. Nine Physicians Endorsements. Free booklet. 416 Arcade Bldg. Permanent Methods

ESTHER L. FOX

EIGHTH and OLIVE CH 1-2212

HAIR REMOVED, WARTS removed by Dr. Bard. Permanent Methods

Martha M. Becker

NO CHARGE FOR CONSULTATION
3615 Olive at Grand FR 4-0756

UNWANTED HAIR removed forever; best, latest and most rapid method; for information, absolutely confidential, 20 years' experience. Dorothy A. Beaux, 4903 Delmar, FO 7-7836.

UNWANTED HAIRS removed permanently by modern AIDA ELECTROLYSIS. FR 7-0180. 3144 Olive.

HAIR REMOVED permanently. Nine Physicians Endorsements. Free booklet. 416 Arcade Bldg. Grand and Olive. JE 5-2782.

LANDSCAPING 60

TREES trimmed or removed; stumps removed. Jones, 806 Chambers. GE 4-5803.

TREES, shrubs trimmed, removed; prairies, grass cutting insured. Edwards, Kirkwood. Taylor 2-6390.

SODDING, top soil; general hauling and power mowing. M. Banks, 4412 Meridian. JE 1-2768.

SODDING, grading, tree trimming, care; no waiting. Hayden, 3469 St. Williams. WI 6-2672.

LAMBERSON Tree Co.; tree work of all kind. Reasonable. 307 N. Belle. FR 7-3966.

LAWN SERVICE; grass cutting; BOB, 4764 MAPLE. WI 2-4877.

SODDING, grading; Illinois blue grass and seed delivered. Leo, 1300 N. Warson. WI 6-3178.

LANDSCAPE, Lee & Mary Tree Service, 6030 Eaton. VI 7-2811W.

SOD, top soil; fertilizing, etc. Jones, 2717 Hickory, MO 4-4627.

SEEDING and sodding. Call Marvin, FE 1-5191, 8490 Blaindell.

TREES, SHRUBBERY. Porter, 2411 Elliott. JE 1-5879.

PAINTING 65

PAINTING, interior, exterior, papering, plastering; all work guaranteed. E. J. Lantroe, 1616A Menard, PR 1-3403.

Interior—Exterior—Graining
15 Years experience. Guaranteed.
CONTINENTAL PTG. CO.
PR 2-0945 1831 ALLEN

PAINTING, interior, decorating; 2 rooms, $20; 3 rooms, $30. Kovac, MO 4-9215; YO 3-4040.

PAINTING, Bob, 7625 Nw. Bend. WO 2-8712 or WI 6-0138W.

PAINTING, by wagner, reasonable; do work myself. Frisch, 6981 Nomaine. CO 1-2443.

CALL WOOLVERTON
For outside, inside; guaranteed. EV 2-4804. 5846 Cote Brilliante.

PAINTING; exterior; remodeling; price reasonable. Call Ed, 1938A Hamilton. EV 1-6802.

INTERIOR, exterior, residential and commercial; FHA financing. 5110 CO 1-5558 Kennard.

PAINTING; papering and finishing; prompt service. A. J. Boelhaur, 1447A Hogan. GE 4-6241.

INTERIOR, exterior; prompt; Wyman, 459 Osceola, FL 1-1028.

PAPERING and painting, general repairs; terms arranged; estimates free. Hatfield's, 5803 Plymouth. FA 7-8626. FA 7-6587.

PAINTING, outside, inside; no job too small. Reasonable. Goodwin, FR 1-4289, 2043A Allen.

PAINTING, exterior, interior, and papering; inside of houses. Barron, 4241 Forest. FR 2-1466.

PAINTING and PAPERHANGING. Bell, 4241 Lafayette. FR 7-1874.

PAINTING, papering, cleaning. Woodson, 3214 Forest. MO 4-9005.

INTERIOR-EXTERIOR. Lindhorst, 1320 S. 6th. JE 1-2078. GR 6-3650

PAPER HANGING, CLEANING 66

10-DAY SALE ONLY
All decorating service reduced 20% for cash; papering, arch building, plastering, painting. Whatever you need work; satisfaction guaranteed. Benson, 3546 S. Kingshighway. FL 2-6156.

Binks Wallpaper Removing
Fast, clean service. Steam method
FREE ESTIMATES
1237 ST. LOUIS AVE. JE 1-1718

PAPERING and painting; work myself; Bill, JE 1-3048, 4057 Westminster.

ECOR LOOKS; don't let your paperhanging and painting be a disappointment. Call Williams, 4062 DeKonen.

PAPERING, painting, plastering; low prices; 40 years' experience. Jerpseth, 4903 Delmar. FO 7-7836.

UNWANTED HAIRS removed permanently.

BUSINESS OPPORTUNITIES 94

DEALERSHIP

Pontiac; approximately 300-car potential; located in southern Wisconsin town about 50,000, with several smaller towns included in trade area; if necessary, will assist in financing the right operator. Write A. R. Lindburg, 4100 Laclede, St. Louis, Mo.

SNO CONE MACHINES

Sno Cone business is profitable; full or part-time; we have all models electric and gasoline machines and supplies. Terms. Rio Syrup Co., 3421 Arsenal, FR 2-4615. Open weekdays. Sat. till 5:30 p.m.

ACTIVE, established business; sacrifice; large profits from small investment. Sales of staple and fast turning items (no foods) to retail outlets; low overhead. Capable party can net investment first 3 to 4 months. Box B-159, P.-D.

BARBER SHOP; good business, 3 barbers working. 424 N. Vandeventer.

BEAUTY SALON; good going business; south Grand; owner retiring. PR 2-2323.

CAR WASH; excellent opportunity; net $1000 or more a month; owner has other interests. HU 1-9659. PA 1-1732 after 6:30.

CLEANING BRANCH; living quarters, or sell equipment. 8263 Gravois. FL 1-4977.

CLEANING; complete plant at sacrifice; terms. MARDIS, VO 3-1950

COMMERCIAL HOTEL; going business; 50 rooms. Contact Allan's, Bloomington, Ill.

CONFECTIONERY - VARIETY Store; approximately $3000 stock, electrical equipment; money-maker for the past 10 years. Call owner, FR 6-9667 for particulars.

CONFECTIONERY; rent $30; income $400 week; $2250.

ROBERTS 2857 Union EV 2-4411

CONFECTIONERY, living quarters available. 3458 S. Jefferson. FR 6-2863.

CONFECTIONERY; southwest; good business and location; well stocked; near school. MI 5-9724.

CONFECTIONERY; 5 rooms, bath, rent $47 month. 4218 Lee av.

Dairy Queen Store; good location; equipment in A1 condition. Box B-124, P.-D.

DELICATESSEN; north; 3 nice rooms $35; must sell; closed Sundays. GA 1-7190.

DELICATESSEN, over $5000 month. Call GA 1-5531, after 8 p.m.

DRESSMAKING SHOP; excellent location, large clientele. ST 1-9410.

DRIVE-IN soft ice cream; choice location; sell or lease. 1437 Big Bend.

DRUG STORE; transfer corner; price reasonable. EV 3-9396.

DRY CLEANING PLANT; sell half interest. JE 5-9445.

FILLING STATION, established major products; low inventory. Taylor 1-9625 or CO 1-9743.

FLORIST, gifts, ceramics, novelties and cards. FO 1-3939.

FLOWER SHOP, west county, good shopping area; terms. Box M-225, Post-Dispatch.

FURNITURE STORE; leaving for service; must sell. 1310 S. Bellevy.

GIFT STORE, good north location; will sell at inventory plus only $250 for fixtures, have other interest. OL 2-4805 or EV 1-6767.

GRILL; $85 daily, 6 to 4; air conditioned; $53 rent; $3600; good terms. Mardis, VO 3-1950.

GROCERY, stream-lined self-service; complete food market, doing more than $2000 weekly, all cash business, store excellent profit; owner leaving city. Mr. Machamer, MA 1-0746.

GROCERY; East St. Louis; fine store; good, clean stock and fixtures; 5 years in town; last year grossed $84,000 in '53; owner leaving city; will sell for $5800. Express 7-1851.

GROCERY and meats; 5 modern rooms above; brick building; $15.-500; $2000 modern fixtures plus inventory; southwest. ST 1-9298 after 6.

GROCERY-MEAT MARKET; colored trade, good lease, living quarters available. 3072 Marcus.

GROCERY and market; no competition; making good money; retiring. 6300 Park, MI 5-9568.

GROCERY-MEAT, modern self-service, reasonable. FR 6-8484.

GROCERY, private party, $2500, illness. 2801 Thomas.

HOTEL and restaurant, 35 miles west, nets $8500.

MI 7-2555 Carlin FL 1-3543

I HAVE 39 greeting card cabinets on location and 1500 cards in stock; wholesale value $660, will take $450 or best offer. PA 1-6770, 4-6 a.m.-6 p.m.

ICE CREAM SHOP, 110 N. Clay, Kirkwood, sell account of illness. See after 10 a.m.

JUKE BOXES (50), on location, in city; good income; will finance; have other business. Shapiro, 7704 Trenton, VO 3-5407 after 6 p.m.

LAUNDRY, established business; located prosperous small town; good opportunity. Box B-72, P.-D.

LIQUOR STORE; good location; priced for quick sale; southwest corner Vandeventer-Maffitt, FR 1-8525

NEWSPAPER ROUTE; good colored section; 540 p.m. Sun.; sell very reasonable due to other business connections. Call after 5 p.m., FO 7-0880.

NURSING HOME; in city of 8000 population; all good equipment; 2½ years net profit will pay for it; owner selling due to ill health; real estate, furnishings and equipment sacrificed at $15,000. Terms. W. H. TODT & CO., Realtors Phone 29, 114 W. Ryder St., Litchfield, Ill.

PAPER ROUTE; 450 dailies, 625 Sundays; a.m.; northwest county; 2-man delivery; 2 hours; ex-cellent profits. FL 1-8953.

PAPER ROUTE, p.m.s, northwest, 1075 dailies, 1275 Sunday, $8000. FL 2-8694.

RADIO, television store; established. 4035 Olive. Mr. Riehl. CH 1-5620.

RESTAURANT, modern equipment, good business, moderately priced on quick sale; reason, other business. EV 3-9825.

RESTAURANT; 3.2 beer; newly decorated new equipment; 200 S. Ewing; 12 to 5 p.m.

RESTAURANT; small, low overhead, doing nice business; for sale or lease. 4163 N. Newstead.

RESTAURANT-GRILL; MI 5-9691 after 4, and Saturday and Sunday. JE 1-0914.

RESTAURANT, grade A; $50 daily, short hours, no Sunday; Midwest. CH 1-9000.

RESTAURANT, commercial, fully equipped, downtown. 714 Market.

RESTAURANT; all equipment furnished; for rent. 444 N. Boyle.

ROOMING HOUSES; licensed; 4437 Laclede; price in line with income. 7 LENNON FLATS, Lafayette Park; small down payment.

BRINE FR 1-4139 MO 4-0635

ROOMING HOUSE and furniture; 16 rooms, 3 baths; clean; large income plus 5 rooms; 1747 Mississippi. PR 1-6353.

SANDWICH GRILL, serving plate lunches; good location; sickness. 504 N. Vandeventer.

SERVICE station, truck stop, 20,000 gal and better mo.; on Lindbergh by Lincoln-Mercury; opportunity handling 300 trucks; about $5000 will handle. Thornwall 5-7403.

SERVICE STATION; Standard; 3-stall lubritorium. 5437 S. Kingshighway.

SERVICE STATION, established; Highway 66, St. Louis county; major brand; for lease. VI 3-5070

SERVICE STATION, for lease, major oil products, repair facilities. Call FO 1-8601.

SERVICE station; tow truck; good gallonage. Highway 66, 2¼ miles west of city; sickness. VI 3-4471.

SERVICE station, lease, Standard, 2 stall, Manchester av., county. Call MI 5-4102.

SERVICE STATION, south; good tune up spot. PR 6-8829.

SERVICE STATION for lease. FL 1-8753, after 5 p.m.

SHOES, and ready-to-wear in good industrial town in Arkansas; established business; low overhead; $50,-000.000 1st air base being built; around $15,000 will take all. Box J-302, Post-Dispatch.

SHOE SHINE PARLOR; good location; vender; pin game; shuffle board. 4250 West Easton, JE 3-4217.

SHOE STORE NEEDED

Badly by survey at Grand and Natural Bridge; new modern building available soon. Low rental. See La Rico, 3608 N. Grand, JE 3-7171.

TAVERN, Budweiser, excellent equipment, location and business; must sell before June 1; illness forces us to sell. No reasonable offer refused; terms. 2101 S. 7th. PR 3-9961.

TAVERN; cocktail lounge; west-end; 140 seating capacity; air-conditioned; other interests forces sale. Offers wanted. Real bargain. STATE REALTY, JE 5-6344

TAVERN; Budweiser; quick sale wanted before new license issued June 1; price reduced to $5250 and inventory. FR 1-8709, 4353 Gibson.

TAVERN, modern, living quarters; Route 111 out of Granite City; busy highway; picnic grounds; lake; 2½ acres. Triangle 6-1906.

TAVERN; 3.2; doing good business;; selling on account of sickness; living rooms upstairs. 1800 N. 23rd st. CH 6-2657.

TAVERN, colored; well established; $5500; 11 rooms 2nd and 3rd floor. HU 1-1532, FR 1-9123.

TAVERN; full license; 2 4-room apartments; furnished; $1500. 6701 S. Broadway, FL 2-9629.

TAVERN, The Pin Up; 1956 N. Broadway. A real opportunity. Easy terms.

TAVERN, south, full license, lunch trade; sacrifice; leaving city. 2008 Geyer.

TAVERN, restaurant, 5 living rooms; trade on home. Turner 6-9765.

TAVERN; full license; south; good location; owner, YO 5-1233.

TAVERN; $450 weekly; very nice; $5500; terms. Mardis, VO 3-1950.

TAVERN-restaurant combined; must sell; nice location. FR 6-9381.

TAVERN; cheap; west end; leaving city. PA 5-1664.

TAVERN; north; full license; good location. Call FR 1-7410.

BUSINESS OPPORTUNITIES 94

TAVERN, 3.2, west, established; reasonable. FR 3-3834.

TAVERN, cheap; well-established. 1900 S. Seventh st.

TAVERN; full license; assist; will finance. EV 5-9482.

TEN 5c PEANUT Machines, $10 each; 6 placed. DeGuire, 7226A West Park. MI 5-0617.

Tourist Court; Highway 61-67

10 miles south of St. Louis; 8 units completely furnished; 6-room brick home included, also accommodates 6 trailer stalls; deep well; established business; clean, modern. FL 1-4094.

R. G. (ROY) SIPPEL, Atlas 7-2841

WESTERN Auto Assoc. stores, for sale, we train you; no experience necessary; write for free book or call EV 3-9100.

WESTERN AUTO SUPPLY CO., 4116 Union St. Louis 15, Mo.

2 STORES and flat, 3401 Chippewa; good income, FR 3-6684.

FRANKLIN, HU 1-6818.

BUSINESS WANTED 95

SELL YOUR BUSINESS through a well-established 34-year-old firm; we sell them, city or country. We need all kinds of general stores, hardware, manufacturing companies, apparel, auto agencies, etc. Write or phone.

CONTINENTAL INV. SYSTEM

2311 HAMPTON Mission 7-2313

TO BUY, SELL OR TRADE CALL MERCANTILE CH 1-9944

WTD. RETAIL BAKERY, prefer St. Louis county; will consider St. Louis proper; must have living quarters available. Box B-180, Post-Dispatch.

RETAIL COAL CO. Will buy for cash and give suitable employment to owner. All replies confidential. Box Y-152, Post-Dispatch.

CONFECTIONERY, living quarters, $1000 stock included. JOHNSON, JE 3-6411

FUEL OIL CO.; small to medium; well equipped and doing good volume. Box Y-145, Post-Dispatch.

ALL CASH FOR BUSINESS OR manufacturing. DeA. FO 7-6688.

ANY BUSINESS or REAL ESTATE sold now. SHOOP, VO 3-2904.

FOR QUICK RESULTS, CALL Bonded Business Sales. CH 1-8689

GROCERIES, Meats, etc.; stock or items for cash. PA 5-4155.

ROBERTS will sell your business promptly. Call EV 2-4411.

ROOMS AND BOARD

ROOMS WITH BOARD 96

NORTH

GRAND, 4110 N.; men; home cooking. LA 1-9561.

HARPER, 2926; for gentleman, home cooking. OL 2-5841.

NORTHWEST

ROOM, board, mother an child; will care for child. CO 1-3409.

SOUTH

YOUNG MEN ONLY.

$522 Crittenden; all you can eat; laundry facilities. PR 2-6041.

CLEVELAND, 3943; young man; front, nice home; southern cook.

ELDERLY LADY who wants an excellent home and board, in country; beautiful surroundings in exchange for light duties; must like children; a wonderful opportunity for right party; references; call collect, Whitehall 8-3349.

EMPLOYED MAN; share room with man; home cooked food. PR 2-2825.

CARE for elderly, refined lady or man; lovely home. ST 1-6290.

WEST

ALBERTA CLUB, 5244 Waterman; excellent meals; women. FO 1-9362

CATES, 5865; man only; meals; family style; clean; congenial; cool

LINDELL, 3756; girls club hotel; friendly; delicious food. JE 3-0264

WASHINGTON, 5232; delightful home; excellent food; near bus, car

MEN; $2 day; chicken, steak, roast; all you can eat, clean, congenial, near parking. FO 1-4362.

SUBURBAN

ROOM and board for elderly ladies. LA 7-3526.

ROOMS FOR RENT 97

$9 PER WEEK MILNER HOTEL

1734 Washington GA 1-1800

CENTRAL

FRANKLIN, 1730; 2 unfurnished rooms, bath, heat, hot water.

NORTH

BLAIR, 3961; 2 housekeeping; convenient; adults. FR 6-5795.

BROADWAY, 1847A N.; 2 rooms; ½ off first week's rent with this ad. See Mrs. Smith.

FLORISSANT, 4023 W.; efficiency; suit couple; $47. EV 2-6340.

GARFIELD, 3627; 2 light housekeeping rooms. JE 3-8715.

GREER, 38xx; large housekeeping; furnished. JE 1-5342.

KOSSUTH, 3855; 2 rooms, neatly furnished; adults only.

MADISON, 1410; housekeeping; $10 and $12.50; children welcome. EV 1-5584.

MADISON, 1205; 2 furnished rooms; child welcome.

MONTGOMERY, 2547; housekeeping room, 1 or 2 persons. MA 1-6858.

NATURAL BRIDGE, 4040; sleeping room, private home. JE 5-9389

NATURAL BRIDGE, 4438; sleeping room for man.

NINTH, 2401 N.; housekeeping or sleeping rooms; pay part of rent by doing some painting.

NINTH, 3328 N.; 2 rooms, bath, $12, nicely furnished. CE 1-8163.

NINTH, 114 N.; 2 housekeeping rooms, furnished. CE 1-7133.

PALM, 3206; sleeping, nicely furnished, gentleman. JE 5-4597.

PALM, 1924; 3 rooms, furnished; toilet and bath; newly decorated.

PALM, 3202; large sleeping room; good transportation. OL 2-3255.

ST. LOUIS, 3805; sleeping room; private home. PR 1-7253

SULLIVAN, 2219; large front; 1 or 2 gntg; conveniences.

TYLER, 918; sleeping for 2, twin beds; private. GE 6-3876.

UNIVERSITY, 2511; 3 nicely furnished rooms.

WARREN, 2236; 2 furnished rooms, employed couple preferred.

2 FURNISHED ROOMS; 1 couple and small baby welcome. A. Wosco, 1417 Bremen.

SLEEPING ROOM, gentleman; private home. GE 6-3921, after 3 p.m.

NICE sleeping room; man; private home; fan. CE 1-8917.

NORTHWEST

BEACON, 5203; 2 housekeeping; utilities; 2 employed. EV 1-3620.

COTE BRILLIANTE, 4855; 2 housekeeping, washer, phone, $10.

HIGHLAND, 5109; clean, large sleeping room; man.

MYRTLE, 6431; 2 rooms, bath, or 2 rooms in basement. MI 5-0649.

NATURAL BRIDGE, 6183A; sleeping room. EV 1-8223, EV 3-6387.

THRUSH, 4555; living - bedroom combination; kitchen, with utilities; 1 child.

UNION, 4952; sleeping room, single or double. EV 1-7579.

WABADA, 6134; basement rooms; shower bath. CO 1-0462.

WELLS, 5503; cool sleeping, quiet, private entrance. FO 7-2115.

SLEEPING room; private home; gentleman. EV 3-3606 after 4.

SLEEPING, Wellston, single or double, twin beds. CO 1-4841.

HOUSEKEEPING for 1, $10; nice location, 1st floor. PA 1-9356.

ROOM; men; near Airport and McDonnell, WA. 2-6295M.

SMALL hall room for gentleman. EV 5-8884.

SOUTH

ACCOMAC, 2812; modern housekeeping; 2 connecting; Cherokee bus; 2 employed. HU 1-2438.

ALLEN, 2022; front sleeping room; employed adults. MO 4-4070.

ARKANSAS, 2614; 2 rooms, clean; employed adults. PR 3-5500.

ARSENAL-GRAND vicinity; nice large sleeping for 2. MO 4-4463.

ARSENAL, 2617; 2 housekeeping and sleeping rooms, modern.

BOTANICAL, 4164; 2 rooms, $15; no children. PR 2-8762.

BROADWAY, 1827 S.; furnished rooms; child welcome.

CALIFORNIA, 1513; 2 housekeeping, 1st floor. PR 3-3026.

CHEROKEE, 2308; 2 large housekeeping; modern. PR 2-9051.

CHIPPEWA, 3153; 2 furnished; couple; care child. PR 6-4803.

CLEVELAND, 4209; 2 rooms; sink, refrigerator, window fan.

WHY NOT

"SWAP" IT?

Look in the Post-Dispatch "Swap Column" . . . you may be able to swap the things you don't need for something you want!

SEE CLASS No. 31

ST. LOUIS POST-DISPATCH

ROOMS FOR RENT 97

SOUTH

CONNECTICUT, 3802; sleeping; shower. MO 4-1639.

DE TONTY, 3908; 2 nicely furnished rooms; adults, 2 girls $15.

EADS, 3430; 2 furnished rooms; baby. MO 4-9725.

EIGHTEENTH, 2437 S.; housekeeping; 1st floor; child. PR 6-3884.

ELEVENTH, 1504 S.; single sleeping room, $5. GA 1-4114 after 5 p.m.

FLAD, 4276; 3 housekeeping; extra nice; consider child care.

FLAD, 3646, at Grand; bedroom and kitchen; employed.

GEYER, 3016; 1-room efficiency; refrigeration; $9.

GRAND, 3917 S.; large front, ladies, share kitchen. FL 3-0820.

GRAND, 2190A N.; sleeping; gentleman; all conveniences.

ILLINOIS, 3710; 2 connecting sleeping rooms for men.

JEFFERSON, 3315 S.; sleeping room with private kitchen and modern privileges, 1 or 2 girls. PR 6-3083.

JEFFERSON, 3728 S.; two lovely housekeeping rooms with private bath; also 1 housekeeping room. PR 6-9151.

JUNIATA, 3615; sleeping room for gentleman; references; $7 week.

JUNIATA, 3522; room for gentleman; breakfast privilege.

LAFAYETTE, 2917; newly decorated room; efficiency; hardwood floors; adults. MO 4-0100.

LAFAYETTE, 3224; sleeping room; board optional; gentleman.

LAFAYETTE, 39xx; 1 or 2 girls; kitchen privileges. WO. 1-3873.

LAFAYETTE, 3661; room for girl; convenient location. FR 3-4670.

LAFAYETTE, 2805; 2 and 3 rooms, furnished, decorated; adults

LOUGHBOROUGH, 601; 2 - room apartment; new furniture; adults.

LOUISIANA, 2354; baby welcome, kitchen, private toilet; employed couple. MO 4-8049.

McREE, 4033A; 2 housekeeping; first floor; nice; child.

MENARD, 1846; 1st floor; housekeeping, refrigerator, ¼ bath, sink

MISSOURI, 1425; UTAH, 1957; THIRTEENTH, 2306 S.; housekeeping units; clean; children

NINTH, 1712 S.; sleeping rooms, gentlemen; near bus. MA 1-9905.

OREGON, 2222; 2 furnished rooms; 1 child; $13 week.

PARK, 1003-05; Housekeeping rooms, utilities furnished.

PESTALOZZI, 3405; 1st fl. front, sleeping. IV 7-5413, IV 2-1087.

RUSSELL, 3324; 2 lovely sleeping; window fan. MO 4-7736.

RUTGER, 2012; 2½ rooms; hot water, Frigidaire; child; $15; also 2 rooms, $10. MO 4-6209.

ST. VINCENT, 3420; 2 redecorated rooms; 1st floor; baby welcome.

SHENANDOAH, 3946; 1 housekeeping room; lady preferred; also 2 housekeeping rooms; adults.

SHENANDOAH, 3201; large sleeping room; 2 bus lines.

SHENANDOAH, 3524; 2-room apartment; child welcome. PR 1-7779.

SIDNEY, 3525; sleeping room; gentleman; near bus. MO 4-3219.

SPRING, 1845 S.; clean sleeping; employed. PR 6-2818.

TWELFTH, 2515; modern, 1 room, new Frigidaire, utilities.

VICTOR, 1828; 2 rooms furnished; private; after 6 p.m. PR 6-4279.

VICTOR, 2911; 2 furnished rooms, gas heat, bath, adults.

VIRGINIA, 2343; clean sleeping room; lady.

VIRGINIA, 6728; 3 rooms. PL 2-5199.

WALSH, 457; unfurnished 1-room efficiency, private, $25 month.

WAVERLY PL., 2100; light housekeeping room; $10.

LARGE front sleeping room, near bath; laundry privileges; adults. MO 4-9217.

HOUSEKEEPING, good refrigeration; 1 or 2 adults. PR 6-1829.

LARGE room; refrigerator; suitable 3 people; $10. FR 1-9225.

ROOMS, 3, nicely furnished; good transportation. PR 6-6603.

2-ROOM apartment; semi-private bath; adults. PR 3-1003.

2 furnished rooms for retired lady; references. JE 2-3210.

BEDROOM, 2 large closets, fan, shower, gentleman. MO 4-9118.

ROOM, large, sleeping, private entrance. FR 6-2330.

SOUTHWEST

MAGNOLIA, 6027; nice sleeping room; gentleman; private home. ST 1-5389

MAPLEWOOD; sleeping room twin beds; near busses. ST 1-6236.

BEDROOM; employed lady; home privileges; reasonable. HU 1-2355.

WEST

BARTMER, 6016; sleeping room, convenient.

BARTMER, 5338; nice 1-room efficiency; young man. $10.50.

BARTMER, 5817; 2 large, semi-private bath; adults.

BARTMER, 5936; 2 nice large housekeeping; children welcome.

BELT, 1375, large bedroom, kitchen, new stove and refrigerator; adults. FO 1-2156.

BLACKSTONE, 1307; 2 rooms; nicely furnished. EV 5-2883.

CABANNE, 5141; 2 housekeeping, child welcome; $8. EV 2-7099.

CATES, 5836; attractive bedroom, near bath. PA 5-8902.

CATES, 5812; attractive sleeping room; water. PA 7-3488.

DELMAR, 5321; beautiful clean cool room; hotel service, $9 up.

DELMAR, 5474; 1-room efficiency; also sleeping room. FO 7-7800.

ENRIGHT, 58xx; double or single sleeping room. PA 1-6153.

ETZEL TER., 1117; sleeping, twin or single; near Wagner. PA 7-3799

FOREST PARK, 4428; attractive bedroom and kitchen. FR 1-8258.

FOREST PARK, 4536; modern; twin beds; private bath. PA 1-1358.

GIBSON, 4563; large front sleeping room; good transportation.

HAMILTON, 1042; 2 furnished rooms; adults only; call after 4.

JULIAN, 5828; front sleeping room; near transportation.

JULIAN, 5915A; nice, cool room; Christian home; men. EV 5-5349.

LACLEDE, 4363; clean, housekeeping; children welcome; $10, $15 week. FR 1-8743.

LACLEDE, 4127; housekeeping, employed couple.

LINDELL, 4351; sleeping; decorated; twin beds; girls; breakfast.

LINDELL, 4315; nice clean comfortable rooms, maid service, $8 up

McPHERSON, 4312; 1st floor, front; also 2-room suite.

McPHERSON, 5718A; Lindell bus; lady; $5.50 week. VI 7-4309.

McPHERSON, 4609; housekeeping units; children welcome.

MAPLE, 5710; 2 rooms and care of your child. PA 1-8575.

MAPLE, 5074; large sleeping room. FO 7-6626.

MAPLE, 5536; large, light room, with kitchen privileges.

MARYLAND, 4167; 3 rooms, private bath; 2 people; $20 week.

MINERVA, 5951; large front housekeeping; 1 or 2 employed.

MINERVA, 5094; 2 housekeeping, reasonable. FO 1-1192 after 5.

MINERVA, 5248; 3 furnished rooms; laundry privileges.

OLIVE, 4005; housekeeping, nice front bedroom and kitchen, reasonable; no children.

PAGE, 5904; sleeping, nice; next to bath, private; reasonable; near Wagner Elec. PA 5-2514.

PAGE, 5150; light housekeeping room or sleeping; $10 week.

PAGE, 5917; sleeping room for girl; private home. PA 1-5887.

PAGE, 5585; single sleeping rooms; good transportation; $5.50.

PAGE, 5857; sleeping room, single, double; near bus. EV 5-4345.

SEMPLE, 1386; housekeeping rooms, laundry; children welcome.

SOUTHWOOD, 6241; first floor; 4 and bath; $100; adults.

STANFORD, 72xx; large, near Delmar, man employed. PA 7-9274.

SUBURBAN, 6011; sleeping room; first floor. PA 7-4967.

VERNON, 5252; sleeping room, clean; 3 buses. FO 1-9088.

WASHINGTON, 4028; rooms and apartments, $6 up. OL 2-3280.

WASHINGTON, 5077; double; also share room; shower; men.

WASHINGTON, 4417; clean housekeeping, water, refrigeration, $7.

WASHINGTON, 5129; large complete housekeeping; a desirable place

WASHINGTON, 3817; two 2-room, light housekeeping; clean.

WASHINGTON, 61xx; sleeping room for 1 or 2. PA 5-9572.

WASHINGTON, 5034; light housekeeping unit; semi-private bath.

WASHINGTON, 5214; housekeeping, private bath; also share.

WASHINGTON, 5026; comfortable bedroom; 1 gentleman; $8 week.

WASHINGTON, 5161; 2 rooms, second floor, front; $14.50 weekly.

WASHINGTON, 5240; single or double, near cars; men.

WATERMAN, 5856; large well-furnished room. VO 3-3444.

WATERMAN, 5218; clean sleeping room, near bath, $6.

WATERMAN, 5521; single, reasonable; lady or man. VO 3-9645.

WATERMAN, 5143; sleeping; first floor; running water. FO 1-8906

WATERMAN, 57xx; large front sleeping room. PA 7-2814.

WATERMAN, 5058; spacious, twin, single business men, women.

WELLS, 5982; 2 rooms; Wellston shopping district; baby welcome.

WESTMINSTER, 3740; sleeping rooms, $4 week, $15 month; pensioners take notice.

WESTMINSTER, 3984; connecting rooms, 1st floor.

WESTMINSTER, 3521; room, kitchenette; children; $10.

WESTMINSTER, 4531; nice large housekeeping room; $9. FO 1-2072

WESTMINSTER, 4063; large housekeeping; $10; child; 1st floor.

ROOMS; fine location; running water, telephone, weekly $8 up; daily $2 up. FR 1-3550.

2 FURNISHED rooms; employed couple or 2 girls; near busses. EV 1-6218.

GIRLS; sleeping; single, double; $4.50 up; laundry. VO 3-5241.

NICE large room, kitchenette, first floor; $12. FR 1-5762.

LARGE light; newly decorated; housekeeping; 1 or 2. EV 5-2486.

GENTLEMEN, quarters, homelike; references. Mrs. Young, PA 7-9452

NICE large sleeping room, twin beds; employed girls. PA 5-8807.

ROOMS FOR RENT 97

WEST

ROOM, small, sleeping; $5; gentleman. FO 7-8541.

HOUSEKEEPING; furnished, unfurnished; sleeping; man; private. PA 5-0223.

SLEEPING room; employed; $7.50; private. PA 7-1696.

SUBURBAN

BROWN RD., 3403; sleeping rooms; men only. WA 2-8723.

NORTH AND SOUTH RD., 1158; sleeping; man; private. PA 5-0223.

SLEEPING rooms, apartment, and bungalow near McDonnell. UN 4-4125, Thornwall 5-7641.

SLEEPING room; 1½ block from airport bus. WA 2-5072W after 5.

ROOM for elderly man. Call WO 2-4234 4 p.m.

2-ROOM, furnished, children welcome. EV 3-5384.

FRONT, sleeping; Maplewood; gentleman employed. MI 7-1025.

ROOMS FOR RENT—COLORED 98

CABANNE, 5043; 2-room efficiency; all utilities; $15; 1 room, $8. FR 1-8424. (*)

CATES, 5228; 2 rooms, furnished; share bath; $15 week. FO 1-1640. (*)

CATES, 5056; furnished 3-room apartment, private bath, adults. (*)

COTTAGE, 4640; room, furnished, couple, or single. FO 1-6090. (*)

DELMAR, 4643; furnished apartment; 2 rooms, private bath; $14 week; 3-room, private bath, $18 week, including electric, gas, heat, hot water, automatic laundry. (*)

ENRIGHT, 5196; 3 unfurnished rooms. FO 1-3985. (*)

EUCLID, 911 N.; kitchenette apartment; new furniture; couple or gentleman. FO 1-4656. (*)

KENSINGTON, 5069; 4 rooms furnished, screened porch, 3rd floor, adults, references, busses, available (*)

3723 FINNEY

1- and 2-room efficiency; children over 10 welcome; janitor service; heat furnished. See Mrs. Jordan.

LABADIE, 4253 (east); 2-room furnished apartment; $15 week. (*)

LAWTON, 3503; third floor; 3 unfurnished, married couple, no children; Christian home. JE 1-0161.

LOTUS, 4985; sleeping room; use kitchen; $6. FO 7-3776. (*)

MAPLE, 5071; 2 large unfurnished rooms; $45 month. VO 3-8125. (*)

NORTH MARKET 4263 W.; clean, neatly furnished. JE 1-1215. (*)

PAGE, 4438; large room, cooking privileges. JE 3-5037. (*)

PAGE, 3927; sleeping room; convenient. JE 1-4951. (*)

VERNON, 5084; kitchenette apartment, near 3 busline; newly decorated; adult sleeping room. FO 7-9181 or JE 1-1927, evenings. (*)

WASHINGTON, 3959; 2 unfurnished rooms; all utilities. JE 3-8274. (*)

WASHINGTON, 4457; 1-room kitchenette, $8 week. FR 1-8424. (*)

WEST BELLE, 4406; furnished room; kitchen privileges. FO 7-6194

UNFURNISHED bedroom and kitchen, newly decorated; adults only; $12.50 week. JE 1-3845 or JE 1-3047.

FURNISHED 2 rooms; automatic hot water; gas heat. JE 5-1792. (*)

2 FURNISHED rooms; also basement kitchenette; men or couple. JE 1-5409. (*)

2 BASEMENT rooms, completely furnished; gas and automatic hot water. EV 2-3940. (*)

3-ROOM unfurnished apartment, good transportation; children welcome. FO 7-0037. (*)

SLEEPING ROOM, employed couple, cooking privileges. 4371A Delmar. JE 5-1255. (*)

KITCHENETTE apartment; will accept 1 or 2 small children. FO 7-5436. (*)

UNFURNISHED or furnished room; single woman. FO 7-4818 evenings. (*)

2-ROOM apartment; utilities furnished; employed couple preferred. JE 2-6911. (*)

2 PARTLY furnished 3d floor room apartment; 2 - room basement apartment. PR 6-1164. (*)

1-room and kitchen on 1st floor, 1 room and use of kitchen on 2nd floor. CH 1-2151. (*)

TWO unfurnished rooms; couple; JE 3-9719. (*)

3 UNFURNISHED rooms, working couple, no children. FO 7-8463. (*)

FURNISHED 2-room apartment, all facilities. EV 1-0093. (*)

KITCHENETTE APARTMENTS; $8.50 up complete. FR 1-9330. (*)

LOVELY furnished kitchenette; low rent; adults only. FO 7-1458.

BEDROOM and kitchen furnished; $12 week. FO 2-2944 after 3. (*)

BASEMENT Apartment; 3 rooms; no children. JE 3-8274. (*)

2 LARGE front room modern apartment; adults. FO 7-9544. (*)

ONE neatly furnished front room; Christian people. PA 7-3849. (*)

2-ROOM furnished apartment; couple; reasonable. FO 1-8474. (*)

2 ROOMS; convenient location; private entrance. JE 3-4054 (*)

3 UNFURNISHED rooms, share kitchen. Call JE 1-3619.

LARGE kitchenette, partly furnished, employed couple. FO 7-3061. (*)

2-ROOM furnished kitchenette, couple, nice, quiet. FR 1-5861. (*)

2 UNFURNISHED housekeeping rooms. JE 3-8765. (*)

3-ROOM kitchenette apartment. Call JE 1-3219.

2 NICE basement rooms; $7.50 week. JE 1-0194. (*)

CHILD CARE 100

BOARD child, 2½ to 6, $10 week. WI 6-8575J.

CHILD care; day or week. TW 2-1361.

CHILD care in my home while mother works. WA 2-5815R.

ROOMMATES & APT. SHARED 104

BELT, 738; 1 or 2 girls to share 6-room apartment with 2 girls, $10 week each. PA 1-3712.

SHARE my apartment, or rent nice bedroom to employed lady. FO 1-7304.

LADY, will share apartment with employed girl; all conveniences; piano. FO 7-9630.

LADY, share lovely large apartment; Skinker-Waterman; with 1-2 refined ladies. PA 7-5007.

GENTLEMAN, will share apartment, 3 rooms, with couple. MA 1-4369.

COUPLE, 1 or 2 ladies, share apartment with lady. FL 2-8312.

BUSINESS woman, share my apartment; own bedroom. FO 1-3273.

EMPLOYED girl to share private home, own room. EV 3-1759.

LOVELY large apartment. Skinker-Waterman. 1-2 refined. PA 5-7818

REAL ESTATE RENTALS

HOTELS 110

SAUM APARTMENT HOTEL

Bachelor; 3-room efficiency; 1 or 2 bedroom apartments completely furnished; maid service; daily, weekly, permanent monthly rates; garage and dining room; also 1 or 2-bedroom apartments, unfurnished; adults; $175.

1919 S. GRAND PR 1-2034

CONGRESS WEST

5316 PERSHING FO 7-7844

Apartment hotel; fully complete; newly equipped; furnished, unfurnished efficiency apartments; weekly, monthly lease; coffee shop, garage. Call Mrs. Fletcher.

LINDELL PLAZA HOTEL, 4300 Lindell 1- and 2-room efficiencies; all large outside single rooms; permanent or transient; $12 week up; hotel service; free parking; free television; like home.

SIESTA—FREE PARKING

FINE MODERN FURNISHINGS

Daily $2.50 Up, Weekly $10.50 Up. Television. 2640 Olive, JE 3-4884

RANELAGH-WILMAR, living room, dressing room, bath, in-a-cor bed, maid and linen service, $275 month. 4107 McPherson, VO 3-1550.

ALCAZAR HOTEL, 3127 Locust; 2 room apartment; singles; $7 up; permanent, transient; restaurant.

BON-DEL HOTEL

Delmar at Ninth; free parking. Daily $1.50, weekly $8.50.

LINCOLN HOTEL

Olive at 23rd. Weekly rate $7 up.

ROOMS, $7.50 up; 1 or 2 room efficiencies, $15 up; children welcome. 14 S. Taylor. JE 3-1517.

REED HOTEL; redecorated rooms, $10 week up; elevator. 1433 Pine.

UNION HOTEL; 3041 Union; reasonable; free parking.

WESTMORELAND HOTEL; A1 location. 4496 Maryland, JE 1-2150

MELVILLE HOTEL; 5338 Bartmer, nice location, quiet, reasonable.

APARTMENTS—UNFURNISHED 111

CENTRAL

THE FORD APARTMENTS

1405 PINE GE 6-1108

Efficiency $95 up; elevator building; utilities, stove, refrigerator furnished; tile baths with shower; beautiful sun deck on roof.

FRANKLIN, 1518; 3 rooms, private bath; reasonable. EV 5-0993.

NORTH

FLORISSANT, 2212 N.; 3 unfurnished rooms, children.

GRAND, 3525A; 3 large rooms; heat furnished; $75 month. PA 5-9304.

ST. LOUIS, 2548A; corner Jefferson; 2 rooms; children welcome; white only; $30 month; key at cleaners.

722 Chestnut. Room 612

NORTHWEST

COTE BRILLIANTE, 5980; 3 rooms; utilities furnished. MI 5-3396.

LOTUS, 5005 at Kingshighway; 3rd floor; 4 rooms, refrigerator, stove, gas, janitor service furnished; $75. MA 1-3138.

NATURAL BRIDGE, 5376A; 3-room apartment, decorated, stove, refrigerator, heat, gas; $75. PA 7-1959

3 ROOMS; kitchenette, dinette, large living room. UN 7-2524.

SOUTH

DE TONTY, 4235; 2 rooms, furnished or unfurnished, garage available. FO 5-1237.

FOTHAM, 3620; 3 large room apartment, private tile bath and kitchen, utilities furnished, private porch, 2 children accepted, $16.50 week; open 6:30-8:30. WY 1-2646

APARTMENTS—UNFURNISHED 111

SOUTH

HENRIETTA, 3819; 3 rooms; utilities furnished, share bath.

KIDNEY, 3542; Apartment E; 2-room, efficiency; utilities.

UTAH, 3905; rooms, heat, janitor; $95. PA 5-6666, PA 1-4046.

SUNSHINE, 3521; living room, bedroom, kitchen, 6 closets, garbage disposal stove; adults; $85.

VERMONT, 4703; 2 large rooms; utilities furnished. PL 2-8613.

6-ROOM apartments, $110 to $125. MA 1-4124, weekdays, 8:30 to 5:30.

SOUTHWEST

BEST VALUE IN ST. LOUIS

Ultra modern 3-room, GE kitchen, disposal; heat furnished; $97.50. 6246 Sunshine Dr., Apt. C.

IVANHOE, 3235A; 4 rooms, sunroom; heat, hot water; adults.

JAMIESON, 3926; modern 4 rooms, gas heat; $90. MI 7-1859.

McKENZIE, 6910; 5 large rooms, modern; city bus; $100. HU 1-3941.

NAGEL, 6234; newest in St. Louis; finest neighborhood; air-conditio

REAL ESTATE SERVICE 144

W-A-N-T-E-D

Listings needed for immediate buyers; term cash. LIST TODAY.

BURTON & LEE

LISTINGS WANTED FL 1-8500

CALL FOR SALES APPRAISAL
Will List or Make Cash Offer
Jos. C. Rengel PR 2-9543

REAL ESTATE SERVICE
Sales and Rent Collections.
EASTON-TAYLOR TRUST CO.
4918 DELMAR FO 7-4323

SINCE 1892
Complete Real Estate Service
Real Estate Counselors
STIFEL
224 N. 4th st., 6304 Delmar Blvd.

For All Real Estate Service
Sales, Loans, Insurance, Call
KUHS RLTRS. OL 2-1600

WILL BUY your property. Pay cash. Peter J. Weber. NU 1-6100.

OWNER OF BUYER. Call R. A. O'Rourke, 6471 Gravois. RU 1-4310

TOP market value or cash in 24 hours. Grace Realty. PA 7-3717.

SUBURBAN PROP. FOR SALE 145

New 2-Bedroom Homes
G.I. $575 DOWN
PLUS CLOSING
PRICE $11,375
Also 25-Year FHA Loans
IMMEDIATE POSSESSION
Also 3-bedroom homes.
Open daily 2-6, Sat. and Sun. 10-6.

Lower Ladue Hills

Clay tile kitchen and bath; gas heat; hardwood floors. West on Natural Bridge rd. to McKibbon rd., 2 blocks South to display.
Frank E. Zykan, Inc. WA 2-1114

TO BUY OR SELL—CALL
G.I.-FHA LOANS. KENT VO 3-4600

EAST WATSON, 3867; new 6-room ranch home; 2-car garage; 1-acre lot.
HARTMANN-HEINRICH
PR 2-0200

$ AND $ bedroom new homes as low as $500 DOWN; display house. C. LEONARD SNELL, MA 1-4600

HOME ACREAGE. FRANK SCHNARR, Crestview 2-3311

NORTH

OWNER TRANSFERRED
Buy Direct—$11,300
1213 LAREDO (in Northdale)
Modern 3-bedroom home, 2 years old; gas radiant heat; 2 closets; asphalt tile floors; clay tile bath; modern fold-doors; (automatic washer and dryer optional); sunset trim; aluminum windows; well landscaped with barbecue pit; redecorated this spring inside and out. G.I. or FHA. Owner, 6-1436 or 6-1437. Bellefontaine rd. to Larkmere rd., go 1¼ miles to Laredo.

IMMEDIATE POSSESSION
Eldridge, 215; 5 rooms; full basement, gas heat, storm windows and doors; close to shopping center, schools and bus; vacant. C. T. WILSON REAL ESTATE, Inc. UN 7-0700

ST. CYR HILLS
New 3-bedroom ranch homes.
O'BRIEN CO 1-2706

OLD JAMESTOWN RD.; contemporary ranch; 3 bedrooms, 2 baths, utility room.
Margaret Carading Wright PA 5-2771

TRUMBELL, 9754; new 5-room home, gas heat, dishwasher and disposal, hardwood floors. UN 7-4902.

1½ ACRES; 5-room home; Dyke barn; fruit trees; high location; Tesson and Howdershall rds. $12,500. BRINK Realtors VI 7-2605

SOUTH

BAYLESS HILLS
OPEN 9 TO 9
DEALS ON OLDER PROPERTIES
4653 Hegge rd.; the amazing New Ranger by National Homes, exactly as advertised in this week's Life Magazine; see the new patio garden room and family room; only $3050 down and $52.47 monthly. One block north of Weber rd. at Bayless High School.

J. BEN MILLER
3814 Hampton FL 3-0800 Open Eves
ONLY $11,000—VACANT
Almost new 6 rooms, 1½ acres; tile bath, automatic heat; agent. FL 2-7912 or WO 1-4312.

NAVARRE CIRCLE, 7308 (Forest Haven); 6-room ranch; wooded lot. PA 5-4400

BAYER-RICKHOFF REALTORS.

10 ACRES on Highway 21; 5-room bungalow; all modern; vacant; $12500 down, $50 month; 80 minutes from city.
RESULTS, INC. ST 1-1394

WEST

SUMMER'S COMING
Barbecue pit in the shade; kids swing on a big oak; ¼ acre, beautiful flowers, 5 young fruit trees; lovely brick ranch, 3 spacious rooms; all tile bath; marble sills, tile bath and kitchen, disposal, knotty pine cabinets, recessed sleeping porch, attached garage, full basement with extra apartment, ½ bath, 2 closets, private entrance; only ½ block to bus; appraised at $20,000, buy from owner for $14,900; 3552 Bowell between Brown & Woodson off St. Charles rd.

NEW, 3 BEDROOMS, $10,750
FA 1-3870 or FA 5-0420.

CLAYTON RD.; 1 mile west of Woodsmill, 12 acres, 542-ft. frontage; 6 rooms, 1½ baths, tenant house and barn. Lafayette 7-2766.

CLAYTON RD.; 4 bedrooms, 1½ baths, 300-ft. front; cheap.
BURTON-MURPHY PA 5-2450

HARDING, 104 (Maryland Heights); 4-bedroom house, bath; 1 acre, water, tile floors; quick possession; $7500. Thornwall 5-5041.

LARKIN, No. 2; Ladue School district; 5-room ranch; A1 condition; lot 100x185; beautifully landscaped; $14,000. HE 2-5550.

AFFTON

OPEN TODAY
4 TILL DARK
St. George subdivision; your clock one hour ahead; make sure that extra daylight to inspect these new 2 and 3 bedroom brick homes; $13,450 and up; full basement; gas heat, and too, many extras.
Harvey Vatterott
9111 GRAVOIS FL 2-8234
OFFICE OPEN EVENINGS

LAKESHIRE, 9745 Astonia dr., 3 bedroom, 1½-story brick on beautifully landscaped 100x200 lot; 9 fruit trees, barbecue pit; 2-car garage, full asphalt tile basement, drapes throughout; automatic washer, $24,900. Open Sun 2-5 or call ST 1-2434 weekdays.

MACKENZIE, 7600; 200 3-bedroom homes; $14,375 up. WO 1-6715.

J. BEN MILLER REALTY CO. has a lovely 3-bedroom home with large breezeway and one-car garage for sale; will try a 100% G.I. loan; only requirement is good credit; can be shown only by appointment. Call us today if you like good living conditions and make at least $600 per month.

J. BEN MILLER
3814 Hampton FL 3-0800 Open Sun.
We have many, many new and old homes for sale. Call for information.
Harvey Vatterott
9111 GRAVOIS FL 2-8234
OFFICE OPEN EVENINGS

BELLEVILLE

G.I. $200 DOWN
3 Bedrooms Only $10,600
23 Miles, 30 Minutes from St. Louis
Display Home at 3900 N. Belt West, Belleville, Ill. OPEN SUN. & DAILY 10 A.M. to 8:30 P.M.
DIRECTIONS: Cross Eads, Veterans or MacArthur Bridges to Route 460; east on Route 460 (Missouri av. in E. St. Louis) to Route City 13. Turn left (east) at the experimental route divider in the middle of the highway. Go east 2 miles to 3900 N. Belt West, Oliver L. Parks, Rlty. AD 3-4164

CITY OF BERKELEY

CASCADE, 8018; 6 rooms on 1st floor; gas heat; nice lot; concrete street; garage; fenced yard. Owner will show.
KELLY AGENCY VI 7-3000

BRENTWOOD

NEW LISTING!
8920 MORETA AV. 2 bedrooms, porch, colonial 1-story; storage on 2nd. Call for appointment.
ROBERT E. LYNCH FA 5-7500

CLAYTON

LIST and SELL with MEL
MELVILLE B. MARTIN, FO 7-2921

COOL VALLEY

RALEY, 1318; 4-room brick; oil heat; 50x150; $12500 down.
Bernard J. Cross R. E. Co. GA 1-6295

NEW 3-bedroom home; radiant heat; close to Public Service bus; 3% & 5% down; G.I.
KELLY AGENCY VI 7-3000

CRESTWOOD

GREENWAY SUBDIVISION
3 blocks south of Big Bend on Hampton; open daily; new 5- and 7-room brick ranches; many charming features.
SNIFFEN TO 5-2930

Save Almost One-Third the Cost
Order Your Want Ad for 7 Days

SUBURBAN PROP. FOR SALE 145

FENTON

15 ACRES; 7-room house, near Fenton, Mo. Priced for quick sale. W. R. Neliman, Fenton, Mo.

FERGUSON

RANCH HOME, 2 BATHS
714 Plantmore; 6 rooms, rumpus room and breakfast nook; automatic heat; wall-to-wall carpeting; 100x200 lot; 2 blocks to schools; 2 fireplaces; 2-car attached garage. Call White, EV 2-1114.

OWNER SELLING
3-bedroom, brick bungalow, basement garage; quick possession; 1 block to school; $10,750. UN 7-1515. Rte 2847 Green Valley dr. $10,850.

613 Ferguson; 2-bedroom bungalow; gas heat, attached garage.
VERNON HALL, Inc.
VI 7-0264 VI 7-3300

TRY NOTHING DOWN, G.I.
5-room frame, nicer than new; garbage disposal, dishwasher; many extras. Schmidt. VI 7-1661.

BUILDING CONTRACTOR
$200 Front; new homes. Job phone VI 7-2794; home EV 5-3903.

OWNER OF BUYER. Call R. A. O'Rourke, 6471 Gravois. RU 1-4310

TOP market value or cash in 24 hours. Grace Realty. PA 7-3717.

SUBURBAN PROP. FOR SALE 145

New 2-Bedroom Homes
G.I. $575 DOWN
PLUS CLOSING
PRICE $11,375
Also 25-Year FHA Loans
IMMEDIATE POSSESSION
Also 3-bedroom homes.
Open daily 2-6, Sat. and Sun. 10-6.

Lower Ladue Hills

Clay tile kitchen and bath; gas heat; hardwood floors. West on Natural Bridge rd. to McKibbon rd., 2 blocks South to display.
Frank E. Zykan, Inc. WA 2-1114

TO BUY OR SELL—CALL
G.I.-FHA LOANS. KENT VO 3-4600

EAST WATSON, 3867; new 6-room ranch home; 2-car garage; 1-acre lot.
HARTMANN-HEINRICH
PR 2-0200

$ AND $ bedroom new homes as low as $500 DOWN; display house. C. LEONARD SNELL, MA 1-4600

HOME ACREAGE. FRANK SCHNARR, Crestview 2-3311

NORTH

OWNER TRANSFERRED
Buy Direct—$11,300
1213 LAREDO (in Northdale)
Modern 3-bedroom home, 2 years old; gas radiant heat; 2 closets; asphalt tile floors; clay tile bath; modern fold-doors; (automatic washer and dryer optional); sunset trim; aluminum windows; well landscaped with barbecue pit; redecorated this spring inside and out. G.I. or FHA. Owner, 6-1436 or 6-1437. Bellefontaine rd. to Larkmere rd., go 1¼ miles to Laredo.

IMMEDIATE POSSESSION
Eldridge, 215; 5 rooms; full basement, gas heat, storm windows and doors; close to shopping center, schools and bus; vacant. C. T. WILSON REAL ESTATE, Inc. UN 7-0700

ST. CYR HILLS
New 3-bedroom ranch homes.
O'BRIEN CO 1-2706

OLD JAMESTOWN RD.; contemporary ranch; 3 bedrooms, 2 baths, utility room.
Margaret Carading Wright PA 5-2771

TRUMBELL, 9754; new 5-room home, gas heat, dishwasher and disposal, hardwood floors. UN 7-4902.

1½ ACRES; 5-room home; Dyke barn; fruit trees; high location; Tesson and Howdershall rds. $12,500. BRINK Realtors VI 7-2605

SOUTH

BAYLESS HILLS
OPEN 9 TO 9
DEALS ON OLDER PROPERTIES
4653 Hegge rd.; the amazing New Ranger by National Homes, exactly as advertised in this week's Life Magazine; see the new patio garden room and family room; only $3050 down and $52.47 monthly. One block north of Weber rd. at Bayless High School.

J. BEN MILLER
3814 Hampton FL 3-0800 Open Eves
ONLY $11,000—VACANT
Almost new 6 rooms, 1½ acres; tile bath, automatic heat; agent. FL 2-7912 or WO 1-4312.

NAVARRE CIRCLE, 7308 (Forest Haven); 6-room ranch; wooded lot. PA 5-4400

BAYER-RICKHOFF REALTORS.

10 ACRES on Highway 21; 5-room bungalow; all modern; vacant; $12500 down, $50 month; 80 minutes from city.
RESULTS, INC. ST 1-1394

WEST

SUMMER'S COMING
Barbecue pit in the shade; kids swing on a big oak; ¼ acre, beautiful flowers, 5 young fruit trees; lovely brick ranch, 3 spacious rooms; all tile bath; marble sills, tile bath and kitchen, disposal, knotty pine cabinets, recessed sleeping porch, attached apartment, full basement with extra apartment, ½ bath, 2 closets, private entrance; only ½ block to bus; appraised at $20,000, buy from owner for $14,900; 3552 Bowell between Brown & Woodson off St. Charles rd.

NEW, 3 BEDROOMS, $10,750
FA 1-3870 or FA 5-0420.

CLAYTON RD.; 1 mile west of Woodsmill, 12 acres, 542-ft. frontage; 6 rooms, 1½ baths, tenant house and barn. Lafayette 7-2766.

CLAYTON RD.; 4 bedrooms, 1½ baths, 300-ft. front; cheap.
BURTON-MURPHY PA 5-2450

HARDING, 104 (Maryland Heights); 4-bedroom house, bath; 1 acre, water, tile floors; quick possession; $7500. Thornwall 5-5041.

LARKIN, No. 2; Ladue School district; 5-room ranch; A1 condition; lot 100x185; beautifully landscaped; $14,000. HE 2-5550.

AFFTON

OPEN TODAY
4 TILL DARK
St. George subdivision; your clock one hour ahead; make sure that extra daylight to inspect these new 2 and 3 bedroom brick homes; $13,450 and up; full basement; gas heat, and too, many extras.
Harvey Vatterott
9111 GRAVOIS FL 2-8234
OFFICE OPEN EVENINGS

LAKESHIRE, 9745 Astonia dr., 3 bedroom, 1½-story brick on beautifully landscaped 100x200 lot; 9 fruit trees, barbecue pit; 2-car garage, full asphalt tile basement, drapes throughout; automatic washer, $24,900. Open Sun 2-5 or call ST 1-2434 weekdays.

MACKENZIE, 7600; 200 3-bedroom homes; $14,375 up. WO 1-6715.

J. BEN MILLER REALTY CO. has a lovely 3-bedroom home with large breezeway and one-car garage for sale; will try a 100% G.I. loan; only requirement is good credit; can be shown only by appointment. Call us today if you like good living conditions and make at least $600 per month

AUTOMOBILES FOR SALE 170

CHEVROLET, 1951 de luxe club coupe; 1 owner; good tires; $735. GEBHART CHEVROLET 5616 GRAVOIS HU 1-8030

CHEVROLET '53 convertible, radio, heater, white walls, twin spots, wire wheels, Continental kit. 3321 Union. EV 5-1420.

CHEVROLET, '51 de luxe sedan; a one-owner bargain. $945. GEBHART CHEVROLET 5616 GRAVOIS HU 1-8030

CHEVROLET, 1949 tudor de luxe; 2-tone, white walls, clean, runs perfect; must sell, best offer. 3001 Cherokee.

CHEVROLET, '53 sedan; Powerglide; all extras; 1 owner; $1095. GEBHART CHEVROLET 5616 GRAVOIS HU 1-8030

CHEVROLET, '48; motor overhauled; good tires. 4326 W. Papin; see after 3 p.m.

CHEVROLET, '52 8-passenger station wagon; one owner; $1295. GEBHART CHEVROLET 5616 GRAVOIS HU 1-8030

CHEVROLET, '41, $95; other prewars, $25 and up. 2254 S. Vandeventer.

CHEVROLET, 1951 Powerglide sedan; low mileage; $955. GEBHART CHEVROLET 5616 GRAVOIS HU 1-8030

CHEVROLET, 1947 2-door; white-walls, good motor; $140. 2903 Wisconsin.

CHEVROLET, '52, 2-door, sedan; clean; 1 owner; $845. GEBHART CHEVROLET 5616 GRAVOIS HU 1-8030

CHEVROLET '54 tudor; equipped; plus air-conditioning; dealer. WO 1-7080.

CHEVROLET, 1950, de luxe sedan; a bargain; $695. GEBHART CHEVROLET 5616 GRAVOIS HU 1-8030

CHEVROLET, '53 de luxe 4-door; fully equipped; low mileage; $1650. FO 1-9303, ask for Ray.

CHEVROLET '51 2-door de luxe; radio, heater, low mileage; clean; owner, $900. WO 1-7840.

CHEVROLET '47 AERO; SHARP; RUNS LIKE NEW; $10 DOWN, $6 WEEK. GLOBE, 3157 Gravois.

$10 DOWN; Chevrolet, '46 club coupe; radio, heater, white walls. Marcel Motors, 6658 Gravois.

CHEVROLET, '51 convertible; 1 owner, $1050; call after 5 p.m. EV 2-9210.

CHEVROLET, '52; black; radio and heater; very good condition. Call WO 1-4179.

CHEVROLET '41 convertible; priced to sell, $175. KLINK, 2213 S. Grand.

CHEVROLET, '49 convertible, private owner, $575. OL 2-1342.

CHEVROLET, 1951 4-door; black; $800. Call Taylor 1-7972.

CHEVROLET '51 4-door; power glide; extras; $895. MO 4-3367.

CHRYSLER, '53 Windsor club coupe; white side walls; A-1 condition. WY 1-6321 or PA 5-7978.

CHRYSLER '50 Imperial, $975. St. Johns Mtr. 7500 St. Charles rd.

'50 DE SOTO

Custom Sedan; radio, heater, seat covers, etc., for quick sale, only

$185 DOWN

Gateway

7th and ALLEN PR 6-0990
7th and RUSSELL PR 1-0193

'51 DE SOTO, $895

De luxe 4-dr.; fully equipped; clean.

COTTER

AUTHORIZED BUICK DEALER
3288 S. Kingshighway FL 3-9269

DE SOTO, '49 2-door; must sell, fully equipped; very clean. Sat. 'til 7; Sun. 'til 1. PR 6-8926.

DE SOTO, 1952 4-door automatic, power steering; must sell. FO 1-6507.

DE SOTO 1940 4-door sedan, heater; $70. TW 2-6709.

'51 DODGE $795

Coronet club coupe; radio, heater.

BIG 4 CHEVROLET

2400 S. Jefferson PR 1-0444

DODGE, '53, Meadowbrook 6, station wagon; 2-tone green; radio, heater, white walls, 11,500 miles; original owner, $1545. WY 1-0445.

DODGE, '53 4-door; clean; must sell. PL 7720 or DL 2-3063.

DODGE, '47; equipped; cheap. EV 2-5859.

DODGE, '47 4-door; $350. 2822 St. Louis av.

1949 FORD Station Wagon

Really runs good; you can't pass up a buy like this.

only $495

ANDY BURGER

Your South Side FORD Dealer
Open Eves. Till 9; Saturday Till 5
3644 S. Grand PR 2-7604

FORD, '49 convertible; beautiful Bimbang blue; has everything, radio, heater, white walls; real knockout; enjoy summer driving at its best; you better hurry; at $595.

MacCarthy

AUTHORIZED FORD DEALER
(2 LOCATIONS)
6153 DELMAR PA 7-2526
5953 DELMAR PA 1-2203
Open Daily Till 9 P.M.

Accurately Advertised

Ford, 1949 custom convertible; customized body, brand-new custom-made canvas top, brand-new plastic seat covers, beautiful metallic green finish with perfect white wall tires, beautiful chrome wheels, Oldsmobile hub caps, radio, heater; runs like a million bucks; $95 down, $39.02 month, 18 months to pay.

GROSS MOTOR CAR CO.
6615 MANCHESTER

FORD, '53 custom "S" Tudor, light blue, dark blue top; radio, heater, Fordomatic drive, tinted glass, white-wall tires, power steering; an actual 4700-mile, like-new used car. See today; save; G.M.A.C. financing.

NOLTING OLDS

10105 MANCHESTER YO 5-5611

'54 FORDS

Low as $500 down, $16 weekly; all Lody styles, 6's and 8's; long trades.
We do our own financing.
Open Daily 'Til 10.

JOE SIMPKINS

6421 EASTON EV 2-6490

FORD, '52 Customline; Fordomatic; radio, heater, $1595.

MURRAY MTRS.

AUTHORIZED MERCURY DEALER
5835 Natural Bridge FO 1-2757

FORD, Model T, 1924 coupe, excellent mechanical condition and tires, good body; also 1923 low mileage motor and chassis; best acceptable offer made before May 31; inspection invited. Phone Mascoutah, Ill., 4180.

'52 FORD, $995

2-door Customline; low mileage.

BIG 4 CHEVROLET

2400 S. Jefferson PR 1-0444

FORD, '54 6-cylinder Customline Country Sedan; overdrive and heater. This car has less than 300 miles; $2300. Walnut Park Sales, 9760 Watson road.

FORD, '50 de luxe 8-cylinder Fordor; one owner, $690. GEBHART CHEVROLET 5616 GRAVOIS HU 1-8030

FORD, '53 tudor sedan, Mainline, with overdrive, heater, radio; best acceptable offer. WO 1-3795.

FORD, '49 radio, heater, new motor; $450. MA 1-5870, 1230 N. 11th.

FORD, '49 club coupe; original paint, clean, $395. Fortis Motor Co., 6950 Manchester.

FORD, '51 Victoria; fully equipped, clean; $895. Fortis Motor, 6950 Manchester.

FORD, '46; EQUIPPED; SHARP; RUNS LIKE NEW; $10 DOWN, $5 WEEK. GLOBE, 3157 Gravois.

FORD '50 8 tudor; very clean; low mileage; extras. WY 1-1795.

FORD, '48 4-door; radio, heater; going overseas. WA 2-3575J.

FORD, '48 convertible; runs good; in service; must sell. FL 3-6592.

FORD, '50 custom V8; heater, radio; private party. EV 3-9024.

FORD 1940 4-door; 4 new tires; rebuilt motor. 1957 Arsenal.

FORD, '35 custom. 2710 Fifty-ninth st. ST 1-2051.

FORD, 1940 4-door; 4 new tires, rebuilt motor. 1957 Arsenal.

HENRY J., '51; beautiful, clean, low mileage; $495. GEBHART CHEVROLET 5616 GRAVOIS HU 1-8030

HUDSON, '50 Pacemaker; newly overhauled motor and transmission. Make offer. VI 3-4336.

HUDSON, '51 Hornet, $595. Cadet Motor, 3531 S. Grand.

JEEP '48 Willys, A1 condition; private party. FO 1-6287.

JEEPSTER, '49 convertible; good tires; radio, heater. EV 2-4350.

AUTOMOBILES FOR SALE 170

LINCOLN, 1950 Lido hard top; one-owner car; under 25,000 miles; mechanically perfect; white walls, radio, heater, Hydra-Matic; new battery. Must be seen and driven to be appreciated; $1150. Phone owner at PL 1-3443.

LINCOLN, 1949 sedan; blue finish, fully equipped; must sell; only $269 cash or $19 down if you qualify. Dealer, FR 2-3354, 2819 Gravois.

LINCOLN, '4'; 2-door; sacrifice; full price, $200. KLINK, 2213 S. Grand.

1952 MERCURY

Custom hard-top coupe; Merc-O-Matic radio and heater; 2-tone finish; extra clean and a real buy at

$1545

CASTLES-WILSON

AUTHORIZED BUICK DEALER
4530 DELMAR
FO 1-8004

MERCURY, '49 4-door sedan; beautiful 2-tone, interior like new; has everything; radio, heater, grill guards, sunvisor, etc. Our weekend special. Don't wait; $595.

MacCarthy

AUTHORIZED FORD DEALER
(2 LOCATIONS)
6153 DELMAR PA 7-2526
5953 DELMAR PA 1-2203
Open Daily Till 9 P.M.

1951 MERCURY

Club coupe; beautiful grey finish; radio, heater and Mercomatic drive; tires and motor in perfect condition; $295 down.

WEST END MOTORS

Your De Soto-Plymouth Dealer
DeBaliviere at Pershing VO 3-1205
6855 Manchester ST 1-7544

MERCURY, '53 convertible; fully equipped; top condition; private. 1 Ivanhoe. 7-5659.

MERCURY, '53; 4-door custom; radio, heater, seat covers, $1695. 221 N. Florissant rd.

MERCURY, '50, black, 2-door; a beauty; will take trade-in; $795. EV 5-8371.

MERCURY, '45; new tires; clean. $275. FL 1-3635.

MERCURY, '46. 2710 Fifty-ninth st. ST 1-2051.

MGTD, '52, $1295; 7000 miles; cash only. See at 8320 Washington, 10-4 p.m. Sunday.

MG TD '52, 15,000 miles, $1200. Call weekdays, WY 1-0644.

'51 Nash Ambassadr.

Sedans, choice of 4, all have overdrive transmission, Nash weather eye conditioned air, very good tires and other extras, these cars have the famous Nash long-life valve-in-head 6-cylinder economy engine; perhaps the best used car buy on the market today; priced from

$799 to $999 With Our 1-Year Warranty

RIEFLING NASH, 2333 S. Jefferson

Nash '53 Statesman

4-door and 2-door sedans, 4 to choose from; Hydramatic, overdrive or standard transmission; all have Nash Weather-Eye conditioned air; very good tires, and other equipment. Look and run like new cars.

From $1399 to $1599 with Our 1 Year Warranty

RIEFLING NASH, 2333 S. Jefferson

'52 NASH, $1295

Statesman 2-door; tan and brown, fully equipped including bed; a goodwill guaranteed car.

Chris Christen Pontiac

Where Customers Send Their Friends
6171 Natural Bridge EV 3-5000

NASH, '51 Ambassador, custom 4-door sedan; perfect condition; original owner; private. PR 3-6855 or see after 6 p.m. 2735 Geyer.

NASH, '53 Statesman 4-door; all extras; 8000 miles; perfect, must sell, $1425. FO 1-8294.

NASH, '51, 4-door sedan, A1, private owner. PA 5-2668.

HOLIDAYS and CONVERTIBLES

We have a number of late model Oldsmobiles; hardtop and regular convertibles; these cars fully equipped; traded in on new Oldsmobiles. Bank terms.
OLDS DEALER SINCE 1927

TUCKER

2339 S. Grand PR 6-5901
4643 Gravois VE 2-1419

OLDS, '51 "88" sedan; beautiful green finish; immaculate interior; radio, heater, Hydra-Matic; low mileage; one-owner car; real bargain; $1095.

MacCarthy

AUTHORIZED FORD DEALER
(2 LOCATIONS)
6153 DELMAR PA 7-2526
5953 DELMAR PA 1-2203
Open Daily Till 9 P.M.

'49 OLDS "88", $695

4-door; radio, heater, Hydra-Matic; real nice family car.

Chris Christen Pontiac

Large Indoor Showroom
6310 Natural Bridge EV 3-8007

OLDSMOBILE, 1947 club coupe; radio, heater and Hydra-Matic drive; $295.

PARDUE

CHRYSLER-PLYMOUTH
5854 EASTON EV 1-0397

OLDS, '53, 98, red convertible; power steering, power brakes, Hydra-Matic, automatic windows; white walls; perfect condition; paid $4200, asking $3200. 39 Clermont lane, at Lindbergh. No trade in.

OLDS, '52 2-door club sedan; fully equipped; 16,000 actual miles; 1 owner; excellent condition; company car furnished, only reason for selling. Call WY 1-3432.

OLDS, '50 "88" 4-door; radio, heater, Hydra-Matic; sharp. Marcel Motors, 6658 Gravois.

OLDS, '50 "88" 4-door; $845. Ed Rippy VO 3-6555 5825 Delmar

OLDS, '48 club coupe 6; good tires, paint; $400. FO 7-1918.

PACKARD, '52 convertible; radio, heater, ultramatic, power brakes, solex glass, new top, $1295. Fortis Motor, 6950 Manchester.

PACKARD, '42 club sedan; drive it home; $100 cash. KLINK, 2213 S. Grand.

PRE-WARS AND '46s

$550 Trade In

Anything that drives is worth up to this on a new of your choice

'54 PLYMOUTH

Bring title, wife and drive home.

BUY DIRECT

Kirkwood Motors

S.E. Cor. 10800 Manchester
AT LINDBERGH
YO 5-1204 OPEN EVES. 'TIL 10

'52 PLYMOUTH, $895

4-door sedan; radio and heater.

GREBE

Oldest Olds Dealer in St. Louis
3400 S. Kingshighway FL 2-0800

PLYMOUTH, 1951 Cambridge 4-door; 1 owner; real clean; $785. GEBHART CHEVROLET 5616 GRAVOIS HU 1-8030

PLYMOUTH, '46 2-door de luxe; radio, heater, new paint, brakes excellent condition; best offer. 3001 Cherokee st.

PLYMOUTH, '53, 98, red convertible; power steering, power brakes, Hydra-Matic, automatic windows; white walls; perfect condition; paid $4200, asking $3200. 39 Clermont lane, at Lindbergh. No trade in.

PLYMOUTH, 1948; 4-door; radio, heater; $250, terms; dealer. 1910 S. Jefferson.

PLYMOUTH, 1951; private; excellent; $700 FL 3-9122.

PLYMOUTH, '39 coupe; $65 cash. 2739 Bacon.

'52 PONTIAC, 2-DR., $1295

Popular Chieftain model, Hydra-Matic 8; Only $430 down, balance $11.50 weekly, 24 monthly terms. Open Sat. evening till 9 P.M.

McMahon

4120 Gravois PONTIAC MO 4-4104

'51 Station Wagon

Pontiac 8 all metal 4-door; radio, heater; extra clean; real buy.

THOMS

PONTIAC
5200 Delmar FO 1-4808

'51 PONTIAC, $1195

Chieftain 6; 4-door; radio, heater; beautiful brown metallic finish. This is a goodwill and guaranteed car.

Chris Christen Pontiac

Where Customers Send Their Friends
6171 Natural Bridge EV 3-5000

PONTIAC, 1950; take over payments; A1 condition. PA 7-5212.

AUTOMOBILES FOR SALE 170

'50 PONTIAC, $795

Streamliner 4-door; radio, heater, new paint, good tires; ready to go.

Chris Christen Pontiac

Large Indoor Showroom
6310 Natural Bridge EV 3-8007

PONTIAC '49; good condition; going in Army. FR 1-8423, 3671 Olive (rear).

PONTIAC, '53 convertible; all extras; 6000 miles; was wife's car, will sacrifice, must sell. FL 2-4574.

PONTIAC '50 4-door; heater, radio, seat covers; excellent condition. Call owner, PA 1-3344.

STUDEBAKER '50 Champion convertible, economical overdrive and heater, top like new; SPECIAL TODAY ONLY.

SEE US

McClintock Motors

Authorized Studebaker Dealer.
7434 Manchester. MI 5-0019.

STUDEBAKER

Always lots of good used Studebakers at St. Louis's largest Studebaker dealer at bank interest.
Ben Lindenbusch

STUDEBAKER HEADQUARTERS
3300 S. Kingshighway FL 2-3300

STUDEBAKER, 1951 Champion 2-door; one owner; $675.
GEBHART CHEVROLET
5616 GRAVOIS HU 1-8030

STUDEBAKER, '49 Starlight coupe; overdrive; full price, $300. KLINK, 2213 S. Grand.

Willys, '53 New $1275

2 & 4 DOORS—6-CYL.

GRAVOIS MOTORS

4728 GRAVOIS FL 2-9031

WILLYS station wagon, 1953 de luxe; radio, heater; excellent condition. Phone MA 1-4587.

'54 and '53 MODEL automobiles ot'ered at a large discount.

JOE NESSER MOTORS
6536 Chippewa FL 1-6300

BODY WORK, paris, sales, service. Sutton Ford, Inc., 7717 Forsyth.

MOTOR SALES; gigantic used car bargain carnival. 4200 Lindell.

AUTOMOBILES WANTED 171

CARS WANTED

READY CASH

WE NEED 100 USED CARS NOW
IT WILL PAY YOU TO SEE

VINCEL

St. Louis' Oldest PONTIAC Dealer
3291 S. Kingshighway FL 1-3291

DON'T SELL YOUR CAR

UNTIL YOU SEE CYRUS
Discover what thousands of dealers and individuals have—that we pay ABSOLUTE TOP CASH for clean '49s through '54s.
ALL MAKES—ALL MODELS
Or we will sell your car on consignment at no cost to you.
FOR YOUR OWN SAKE—
BEFORE SELLING—SEE

CYRUS SINCE 1920

3518 LINDELL JE 5-2244

WE PAY TOP PRICES

WE PAY TOP PRICES CASH OR WILL SELL YOUR CAR AT NO COST TO YOU

J. C. AUFFENBERG, Inc.

820 N. KINGSHIGHWAY
1½ BLOCKS NORTH OF DELMAR

TOP PRICES

PAID FOR CLEAN USED CARS.

Paul Schulte Motor Co.

3501 S. Kingshighway FL 1-2250

CASH WAITING

FOR CLEAN CARS
KUGMAN AUTO
4301 Washington

ALL AUTOS BOUGHT

We need them Klink, 2213 S. Grand

WE NEED CLEAN CARS
KRIEWALD 4162 NATURAL BR'IDGE
WE NEED used cars, '49s to '53s. Northside Mtrs., 4232 Nat'l Bridge.

AUTO PAINTING, REPAIRING 172

MOTOR OVERHAUL—TUNE UP
Automatic, Standard, Transmission, BODY WORK—PAINTING
Brakes, Wheel Alignment, Radiator Repairing
NO MONEY DOWN
18 Months to Pay
All Work Guaranteed
J. & G. GLASER & SON
6305 Natural Bridge CO 1-4404

REBUILT MOTORS, $127

Ford-Chevrolet-Dodge-Plymouth
18 Months to Pay
Guaranteed Service

NIXON BROS., INC.

2525 Kienlen EV 1-1594

MOTOR OVERHAUL, popular cars, $45, includes rings, gaskets, labor, oil, grind valves, clean carbon, tune motor, tighten bearings, blow oil. CARSON AUTO SALES & SERVICE 3405 S. Kingshighway. FL 2-1579 Established 20 years in S. St. Louis

TRUCKS, TRACTORS, TRAILERS 173

BIG CHANCE

For Small Investment

Eleven 18-ft. Lapeer Stake Trailers Pneumatic tires, including five lower couplers.

PACKAGE DEAL
ONLY $3800

World's Largest Trader and Seller of Used Trailers.

FRUEHAUF TRAILER CO.

3855 MARKET ST. JE 1-8200

DIAMOND T, '45; LWB, 1½-ton; A1 condition; $200. CH 1-2782.

Trucks-Trucks-Trucks

ALL MAKES AND MODELS
TOP VALUES
AT BARGAIN PRICES

SIDNEY WEBER, INC.

SAVE $-$-$
23rd AND LOCUST GA 1-3155

TRUCKS—TRUCKS—TRUCKS
Pickups, panels, long wheelbase; one of St. Louis's largest selections.

E. B. JONES ARENA
2261 S. Kingshighway at Southwest

90 TRUCKS, ½ TO 20-TON
ALSO SEMI-TRAILERS
4169 MANCHESTER FR 1-2104

FOR REAL REO VALUES
In Used Trucks
REO MOTORS, INC.
2626 Delmar JE 3-2800

CHEVROLET '51 1½-ton; 1 owner; good condition; $700. 2328 S. 10th. Can be seen any time Sat. or Sun. or week day mornings.

CHEVROLET, '49 ½-ton pickup.

INTERNATIONAL HARVESTER
3201 N. Broadway CH 1-0105

CHEVROLET 1 and FORD, '52, ½-ton dump; private; real buy. Manchester and Des Peres rds.

CHEVROLET, '50 panel, series 3100; clean; A1. JE 5-1206.

DODGE 1952 2-ton tractor; excellent condition. 3215 Woodson rd.

DODGE '48 1-ton pickup. 3336 Caroline.

FORD, '53 F 750 dump; 2-speed. '53 G.M.C. 470 dump, 2-speed. '53 Diamond dump, 2-speed.

VANDEVENTER AUTO SALES
717 S. Vandeventer

FORD, '50, ½-ton panel, new tires, new paint job; perfect condition, sharp; choice of 3. 5977 Delmar, PA 7-0025.

FORD truck, 1954, 1½-ton V8; 19,000 original miles, 7 excellent tires; new booster brakes, 12-ft. van body, with shelving; priced for quick cash sale, $875. PA 7-5972.

FORD '48; 2-ton dump; 80% rubber; body like new; $565.
GEBHART CHEVROLET
5616 GRAVOIS HU 1-8030

FORD, '49 & '54 dumps, A-1; housetrailer; also 2-wheel trailer. Mercury Motor & Boat. Must sell, buying home EV 3-7410.

FORD, '50 ¾-ton pickup; excellent; cheap. 2254 S. Vandeventer.

FORD, '50; ¾-ton pickup; excellent; cheap. 2254 S. Vandeventer.

INTERNATIONAL, 1946 ¾-on K-3 pickup truck, excellent condition; 1942 Willys jeep, 4-wheel drive, military model, fair condition. Phone MA 1-4597.

INTERNATIONAL, pick-up truck, 1953; like new. 3215 Woodson rd.

FOR good used trucks at reasonable prices see our lot.
THE WHITE MOTOR CO.
1415 N. Thirteenth, St. Louis.

MACK, heavy duty; ideal for low boy trailers; International tandem; Auto Car, 170" WB.

MACK TRUCK 2350 Chouteau

1949 to 1951 Chevrolet ½-ton panels and ¾-ton Ford vanettes. Deer Park Baking Co., 2150 Mullanphy, St. Louis 6, Mo.

LARGE Barton Royal Mansion, clean, will finance. 7760 Olive st. rd.

TRUCKS, TRACTORS, TRAILERS WANTED 174

WE NEED USED TRUCKS

Our stocks are low
See SMITTY or ED

Barrett Weber Truck Dept.

3330 S. Kingshighway.

WE BUY TRUCKS; ¼ to 20 TON. ALSO SEMI-TRAILERS.
4169 MANCHESTER. FR. 1-2104.

TOP PRICES for trucks. Barney's, 4415 Manchester. JE 1-2344.

AUTO TRAILERS, MOBILE HOMES 180

Save Money—See These

New Moon, Prairie Schooner Skyline
New 35' 2-bedroom — $3495
New 29' dinette, kitchen — $2695
New 26' island bed — $2295
Alderson Sales Co., 7758 Olive St.

AUTO TRAILERS, MOBILE HOMES 180

ROLLOHOME

Proudly announces that GRASK
TRAILER SALES is the new authorized dealer for the

ROLLOHOME MOBILE HOME

See this great new mobile home today at our East St. Louis, Ill. location.
18th and Missouri Bridge 1-3361
Open every day and evenings.

HUB SPARTAN AUTHORIZED SALES AND SERVICE

10403 City 66, Kirkwood 22, Mo.
YO 5-6600.

Victor, Mercury, Palace
Trailette and Mobile Cruiser
TERRIFIC BUYS
Select the Mobile home of your choice from one of these.

GRASK TRAILER SALES

6671 Olive St. Rd. PA 7-0740
Open Eves.

MEPHAM

¼ DOWN, BANK RATES
UP TO 5 YEARS TO PAY
Authorized Glider-Anderson Dealer
10500 HIGHWAY 66 YO 5-3816

USED TRAILER BARGAINS
BIG SAVINGS, NEW TRAILERS
BUDGET PLAN, BANK FINANCE

FRANKLIN TRAILER SALES

LINDBERGH at LAMBERT FIELD

Appler Trailer Sales
10250 Highway 66 YO 5-8811

BIG ANNUAL

SPARTAN

"TRAILER SHOW"

at
Northside Spartan!!
SALES LOT!

5901 NATURAL BRIDGE

Saturday and Sunday
MAY 22-23

Spartons Exclusively

FREE GIFTS
Roses for the ladies.
Balloons for the children.
Cold drinks free.

EVERYONE INVITED

SALE ON ALL TRAILERS
Drastic price reductions.
Our location may be hard to find; but it will mean big savings to you to find us.

J. & H. TRAILER SALES

1504 Woodson Rd. WY 1-0656
8600 west between Olive and Page

"Above all" do you want TO SAVE MONEY? SEE

CLOUSS TRAILERS

Large Display, New and Used
6801 Olive Street Rd. PA 5-4539

HUB TRAILER CO.

LIBERTY, SCHULT, LIGHTHOUSE
STREAMLITE. Up to 45'
Distributors for U-Neek Hitch
Used Coaches—Insurance—Repairs
10501 U.S. 66 at Lindbergh
YO 5-6600

COLONIAL, Liner, Star, Duo Terra Cruiser; 5 YEARS TO PAY.

Forshey Trailer Sales

Hadley Forshey, Mgr.
6917 OLIVE ST. RD. PA 1-0270

Midway Trailer Sales

PONTIAC CHIEF, TRAVEL HOME
GLOBEMASTER, 25 to 40 feet.
8322 State st., East St. Louis, Ill.

AMERICAN TRAVEL VAGABOND
Large Selection of Used Trailers
Accessories. Service. Insurance
Gen. Trailer Sales
5785 Natural Bridge EV 1-4388

TRAILER, 2-wheel steel, box bed, custom built, heavy duty hitch, new tires, used twice; best offer. Standard Service, 6700 Olive.

E.C. DUNNE TR. COACHES
Smoker, Vindala, Alma, Safeway. 7905 Watson rd. Sty. 66 WO 1-6155

LARGE Spartan Royal Mansion; will finance. 7760 Olive Street rd.

MOBILE-AIRE, the latest in Mobile home air-conditioning. See it operating in a Mobile home, Friday, Saturday and Sunday.

HUB TRAILER SALES

10501 U.S. Hwy. 66 at Lindbergh
YO 5-6600

MODERN 1950 trailer, 28 ft.; A1 condition; reasonable. See at Midland and Lindbergh. Lot 10.

MODERN house trailer, 1951, 33 ft.; can park in Neely's trailer court. Taylor 2-1533, lot 25.

MUST SELL '47 27' new refrigerator and oil heater. Gene, 7104 Page.

PACEMAKER, 1953, 11' living room, 2 bedrooms, full bath, $1200 down, balance financed. MID-LIN Trailer Park, WA 2-7577J.

HOUSE-TRAILER, 28-ft.; good condition; reasonable. EV 5-7636.

TRAILER HOUSE, aluminum, 8'x28' modern, bargain. 100 Nellie, Lemay.

TRAILERS, ¾-ton, 4x8, all metal, newly built. MO 4-4408.

HOUSE TRAILER, 28-ft. Schult; list $350 takes. WA 2-0581J.

28-FT. 1953 trailer, 2 rooms, bath, shower, sleeps 4. FR 6-1952.

AUTO TRAILERS, MOBILE HOMES WANTED 181

CASH FOR YOUR TRAILER
FRANKLIN TRAILER SALES
PA 7-0581 TE 5-3744
Lambert Field and Highway 66

HOUSE TRAILER, cheap; will pay cash. Call BR 1-4300; after 5, YO 5-7694.

SMALL house trailer wanted; sleep 4; for traveling. Express 7-2576.

BATTERIES, BODIES, PARTS, TIRES 183

NEW U.S. ROYAL

TAKE OFF TIRES
30% DISCOUNT
TIRES MOUNTED FREE.
ALL SIZES AVAILABLE.

B. F. GOODRICH CO.

718 N. Kingshighway. FO 7-9300.

TRUCK EQUIPMENT SALE!

Axles—Dump Bodies—Platforms—Winches—Tractor Equipment.

EATON 16600 2-SPEED AXLE, NEW, COMPLETE, $425.

Sleeper Equipment Corp.

509 N. Channing Av.
JE 3-0835.

USED 650x20 truck tires, like new, $10 and up. 2207 N. Broadway. CE 1-9665.

CHEVROLET motor, transmission and other parts. IV 7-5987.

HAVOLINE motor oil, all weights, $6.10 case. WY 1-4652.

STATE BODY 6x9, all steel, side tool boxes and ladder racks; cheap. 33L7 Rutger.

TIRES, 4, 6.00x16, used very little, $7. Mr. Jack, 7125 Manchester.

THINGS FOR SALE

ANIMALS, LIVESTOCK 200

BABY MONKEYS, $50; make fine pets. 3103 Olive.

BRED gilts, weaned pigs, also sows and pigs; good quality. LA 7-2839

GOOD PIGS, registered Hereford cattle, on Highway 40-61, ½ mile east of Olive Street rd. HU 1-5206

JERSEY COW with heifer calf, $120. Robert Otte, Gerald, Mo. Phone 8802.

2 COWS, 1 Guernsey, 1 Swiss Jersey, with calf. VI 7-1767R.

ANIMALS, LIVESTOCK WTD. 201

WANTED: Buffalo and monkey. Will trade a couple of ponies. John Cobetto, Hillsboro, Ill.

DOGS—CATS 202

BEAGLE puppies; registered; choice litter. Turner 6-0412.

BOXER PUPS; nice males; father on premises; terms, only $5 week. PA 5-9271.

BOXER, 10 months; fawn, black mask; A.K.C.; $50. VO 3-5784.

BOXERS; females; AKC; 1 month, 1-2 years. PA 7-0540.

BOXERS; terms. PA 5-9271

COLLIE puppies; registered, reasonable. Taylor 2-1264. FR 2-0134

DALMATIAN coach pups; pedigree; reasonable. WO 2-2716.

ENGLISH BULL, male, A.K.C.; fawn and white. VI 7-1767R.

FOX TERRIER, small, male; 6 months old. EV 3-7518.

FRENCH poods, brown, 10 months, female; house broken; sell only to home owner. PA 5-9418.

GERMAN shepherd pups; stud service; boarding. VI 7-0842. Vee-Roi.

KITTENS, Persian; good stock; stud service available. VI 7-3454W.

LOOKING FOR A NICE PUPPY? Then by all means visit SPRY FARMS, "The Home of Thoroughbreds"; over 20 breeds on display. 6180 DELMAR.

PUPS weaned, wormed, inoculated; new arrivals every day, many highly bred; bargain prices; most all breeds; ship anywhere; also Angora, Persian and Siamese kittens, baby monkeys, hamsters, rabbits, etc. NATIONAL 3101 OLIVE.

AUTOTRAILERS, MOBILE HOMES 180

DOGS—CATS 202

PEKINGESE, registered toy terrier. Stud service. WOLF, PL 1-2570.

WEIMARANERS; A.K.C.; top breeding; wonderful hunters; family dogs. WI 6-5335W, FR 1-9455.

HORSES AND VEHICLES 205

5-GAITED stallion; Stonewall King breeding; 3 years old; sell or trade. Taylor 1-8569.

SADDLE mare, 5 gait, or will trade. WA 2-2091.

POULTRY AND SUPPLIES 207

SAVE MONEY ON CHICKS
HEAVY ASSORTED, $6.90; 100; selected breeds $8.90-100.
Baby Ducklings 35c; $17.50 100.
ATLAS, 2651 Chouteau. PR 6-3311

BABY CHICKS. Henzler Hatchery, 2015 Lemay Ferry, IV 7-5602.

BIRDS FOR SALE 211

PICK A NICE PARAKEET
From the choice selection of 6-week-olds at
SUNNY FARMS, 6180 DELMAR.

BABY parakeets and new cage, $8.95; breeders $10 pr. WO 2-7921.

CANARIES, FARROTS, parakeets; cages, supplies. Visit or write National, 3107 Olive. Ship anywhere.

PARAKEETS, rare and normals, breeders; cheap. EV 1-3484.

PARAKEETS, babies, young breeders, $3.50-$5.50. PL 2-7944.

Tropical Fish and Aquariums 213

15-GALLON, long aquarium, with gravel, light and heater, $16. EV 3-4581.

AIR-CONDITIONING EQUIPMENT FANS—WINDOW FANS 214

Window Air-Conditioners
(4) 1954 ¾-ton models, $229.
(5) 1954 ¾-ton Fireman, $289.50.
(7) 1954 ¾-ton Iron Fireman de luxe $289.50.

DOUGLAS HEATING CO.

Other nationally known brands
$199.50 to $289.50
1002 BATES (at Louisiana)

AIR CONDITIONERS FOR CARS
Portable, $59.50
MIDWEST DIST. CO.
2642-44 Olive

AIR-CONDITIONER; ¾-ton Magic Chef; used 2 seasons; cost $400, $225 cash; private. FR 2-9254.

AIR CONDITIONER; ¾-ton de luxe '54 Fedder window models; $299.95; terms. PA 1-0809.

AIR CONDITIONERS; all sizes and prices; $75 up. PR 2-3675.

BRYANT, Bervel, International Harvester, $126 up. FL 3-3448.

FANS, window, 20-in., G.E., $27.50; fan blades, parts, ¼ motors $4.95. 1427 Franklin. GA 1-4980.

HOME UNITS; both water and air cooled; 1 up. Comfort Air, Inc., PR 2-3675.

ROOM COOLERS, $149.50; small down payment. At Television Co., 5977 Delmar. PA 7-0025.

RENT an air-conditioner; week or season. Central, MA 1-8666.

WINDOW FANS, $24.50; blades, motors. 4619 Easton, FO 7-8376.

AIRCRAFT 215

CESSNA 180, 1954 model, serial No. 30663; paid $16,500 for the airplane, 3 weeks ago; radio equipment, Lear L.T.R.C. V.H.F transmitter and receiver; Lear A.D.F.-12, automatic direction finder, other equipment, flares, crosswind landing gears, full instrument panel, dual brakes, carburetor, air temperature; Pitot heater, gold whipcord upholstery; 160 hours total time; like new; $15,000. J. N. Giles or Paul Aderholt, Upton 4-0237 or Exroyal 7-1977.

JUST ARRIVED; most beautiful and perfect Ryan PT22 in the country, remanufactured into a new airplane 9 months ago, ringed for fast cruise; an eye catcher wherever it stops; a $1300 airplane for only $995; we swap and finance; 23 other bargains on our lot. Aircraft Sales Center, Lakeside Airport, Glenview 2-5135

STINSON, 1946, 733.6 hours, licensed to 10-16, '54, aero-matic prop with 108 hrs., directional gyro turn and bank, good fabric. Parks Metropolitan Airport, East St. Louis, Upton 4-6434, Upton 5-2322. L. Marlinghaus.

STINSON 1947, 500 hr. T.T., good condition, $2250, or make offer. VE 2-1446.

PLANES, new, used; $100 down. Lakeside Airport, GL 2-5133.

ANTIQUES WANTED 218

CALL WEBER—JE 5-1460
Cut glass, jewelry, furniture, etc.; hand-painted china, brie-a-brac, music boxes. WEBER, JE 5-1460. ST 1-1649 Sunday and evenings.

BICYCLES, MOTORCYCLES 221

Why ride that old model motorcycle. Come in and trade it for new model Harley Davidson or Hydra-Glide. Over 50 to choose from. We trade, we finance.
OPEN 8:30 TO 6:30 DAILY

DOMYAN BROS.

711 S. 10th st. UPton 4-9014

BIKES, new, used; repairing; all kinds. City Bicycle, CO 1-8456.

CUSHMAN motor scooter; '42; fair condition, 2803 Bramerton. WO 2-7607.

HARLEY Davidson, '53 74 Overhead; loaded with extras. 3832 Courtois. VE 2-1425.

MOTOR scooter, Cushman '48; $75. 7233 Cambridge. FA 1-4964.

MOTOR BIKE, '45 Wisard; good condition, reasonable. FL 3-1881.

NEW ENGLISH RACERS, with 3-speed shift and front and rear hand brakes. Call PA 7-3502 weekdays, 7 a.m. to 5 p.m. Mr. Kolbe.

'51 HARVEY, 74 O.H.U.; clean. WA 2-0698M.

BOATS AND MOTORS 223

BOAT TRAILERS
$89.85 ASSEMBLED
INCLUDES FREIGHT
Rock Hill Boat & Motor
9225 Manchester WO 2-6466
Open Tuesday and Thursday 'til 9

CRUISER-CRAFT, of Dallas, and ST. LOUIS BOAT & MOTOR CO., Inc., 2801 N. Broadway, announce showing the NEW IDEA IN OUTBOARD CRUISERS, through 30th day evening at "THE DO-IT-YOURSELF SHOW," The Arena. Designed for family safety and comfort. More SAFETY SPACE, STRENGTH and COMFORT for LESS MONEY. SPEED if you want it. Five models—cabin and open, 14', 16' and 20'. Manufactured or in kit, from $295 to $1095. F.O.B. Dallas. DEALER as well as individual inquiry invited.

BOATS, MOTORS AND TRAILERS
ARTISTO CRAFT, LONE STAR, and REYNOLDS BOATS
EXPERT MOTOR REPAIR.

BUD'S PLACE

4443 CHIPPE

THE EVERYDAY MAGAZINE
Published Every Day—Week-days and Sundays in the ST. LOUIS POST-DISPATCH

PART TWO — ST. LOUIS, SATURDAY, MAY 22, 1954 — PAGES 1—6B

Fool-Proof, He Says

The Play-as-You-Go Retirement Plan

By Hal Boyle

NEW YORK, May 22 (AP).

DO you have a simple, fool-proof retirement plan? If not, I think I have one that may interest you. (Wait! Don't run away. This won't cost you anything.) Here is what is wrong with most retirement plans:

HAL BOYLE

1. A man retires and discovers his pension is really only peanut money. He then has the problem of convincing his wife that peanuts not only taste good but are even more nutritious than steak.

2. Or a man skimps all his life, figuring he will save enough money so that he can retire and do all the fine careless things he dreamed of doing when young. Then he makes the sad discovery that the dreams of youth lose their glamour and become nightmares in old age.

★ ★ ★

A MAN NEARING 60 put his situation to me this way the other day:

"Retirement looks wonderful to a man in his 30s or 40s, but as you actually get nearer to it you begin to see it as a pitfall.

"Take my case. They tell you to prepare for retirement by developing a hobby. Well, I've tried conscientiously to build an interest in gardening. But—ugh—it simply isn't in me to be a wet nurse for a pansy bed. The only growing things I now have a respect for are weeds and poison ivy.

"For years I have been putting away dough so that my wife and I could take a trip around the world when I retire. But lately I've been thinking what a nuisance it would be going through Eurepean museums gawking at pictures I don't like being explained to me by a guide who learned his English by reading old copies of the National Geographic.

"Work has always been the real hobby of sensible men. The closer I get to retirement the less my daily routine looks like a rut, and the more it looks like a friendly bomb shelter. I even hate to tear the pages off my desk calendar anymore. It depresses me."

★ ★ ★

THIS MAN, it seems to me, has made the mistake of many men who plan for retirement by postponing small present pleasures in order to achieve some greater and more expenive luxury in the distant future.

My modified play-as-you-go retirement program simply calls for a reversal of these tactics. Instead of squirreling away dough so you can see Africa from a wheel chair at 66, you take a coach plane to Florida while you are still young enough to enjoy a swim and a sunburn. After all, you can always see lions and tigers at the nearest zoo.

The thing to do is to achieve as large a fragment of your dreams as you can while you are young and active, before your dreams turn into wistful regrets. Why not retire your dreams by living them up along the way?

★ ★ ★

BUT EVERY SOUND retirement program requires that you postpone something. My plan is very sound on this point. But instead of postponing your pleasures, you go ahead and do as much of what you want to do as you can—and you postpone doing until retirement all the unpleasant things you feel you ought to do, or the things a well-meaning wife tells you that you ought to do.

I know I ought to get some other hobby besides cigar smoking. I realize I ought to learn to drive an automobile and, to please my wife, learn some dance step newer than "the turkey trot." I realize also I will never leave an imperishable name in literature until I finish the book I'm working on (so far I've only gotten as far as the title, which is, "The Industrial Uses of the Monarch Butterfly in War and Peace.")

★ ★ ★

BUT THESE THINGS SEEM to me to be ideal retirement goals. And I know that at 65 they will still look so utterly repulsive that I will tell my wife:

"Honey, most fellows at our office do quit at 65, but in my case the boss said that 10 more years of putting my nose to the grindstone would give my face the polished look it now lacks. But, word of honor, the day I'm 75 I'll start taking dancing lessons."

If the boss does make me quit at 65, forcing me to face the task of making good on all my postponed repulsive promises, my retirement program will solve that, too. I intend to run away from home.

Try and Stop Me

By Bennett Cerf

MR. CARLEBACH hurried up from his Wall Street office to help his wife pick out a new spring bonnet. When he spied her trying it on at home later, he exclaimed in dismay, "Rose! You bought the $100 one! I liked the $50 one much better!"

"Don't give it a second thought," soothed Mrs. Carlebach. "Just to make you happy, I bought the $50 one, too."

★ ★ ★

A FADING ACTRESS in Hollywood, whose pretensions and demands become increasingly insufferable as her box office and sex appeal diminish, was stopped in her tracks recently by a supporting player who told her loudly, "I just saw your last picture, dearie—and I wouldn't be surprised if it was!"

ADVERTISEMENT

Make a *good* Time a *Better* Time
with PREMIUM QUALITY
FALSTAFF BEER
THE FALSTAFF BREWING CORP., ST. LOUIS, MO.—Plants at St. Louis, Mo., Omaha, Nebr., New Orleans, La., San Jose, Calif., Ft. Wayne, Ind.

BIRDS IN WINDOW A robin nesting in the kitchen window of the home of Mr. and Mrs. Anthony Mantia, 1217 Landale drive, Webster Groves, is considering which of the yawning mouths of its four offspring will get the fat grub it has dug up for them. Mrs. Mantia is hoping the young robins mature rapidly, because she is holding up the completion of spring house cleaning until they are ready to leave nest.
—By a Post-Dispatch Photographer.

JUNIOR LEAGUE COUNTRY FAIR

Mrs. Robert D. Utiger (left), 868 Longacre drive, University City, clerks at "country store" of Junior League Country Fair in Shaw Park, Clayton. With her (from left) are prospective buyers: Mrs. John Dozier, 37 The Orchard, Olivette; Mrs. Donald Spilker, 6333 North Rosebury avenue, Clayton, and Mrs. A. C. Weitzman, 6439 Alamo avenue, Clayton. The fair, which will continue until 11 o'clock tonight, is the St. Louis Junior League's first fund raising project since 1951. Proceeds will go to the Forest Park Children's Center, 4919 Forest Park boulevard, a Community Chest agency.
—By a Post-Dispatch Photographer.

DOG OBEDIENCE CLINIC Miss Blanche Saunders (left), noted New York dog trainer, gives dog owners of the St. Louis area pointers at an informal question session last night at the Washington University Field House. Miss Saunders is teaching Nora, Irish terrier owned by Mrs. Charles E. Reis Jr., 134 Roseacre lane, Webster Groves, how to stand for examination. Her method is so masterful it commands attention of dogs on sidelines. Using animals brought by members of the audience, she demonstrates many training methods.
—By a Post-Dispatch Photographer.

TEACHER RETIRES Miss Margaret Lorick (right), 70 years old, receiving gifts on her retirement yesterday after 41 years as a kindergarten teacher in the St. Louis public schools. She taught for 35 years at Cole school. Miss Edna Hayes, representing the faculty of the school, is presenting an envelope containing $100 from the Parent-Teacher Association and friends. Miss Lorick holds certificate from Board of Education.
—By a Post-Dispatch Photographer.

When a Dike Breaks in Idaho

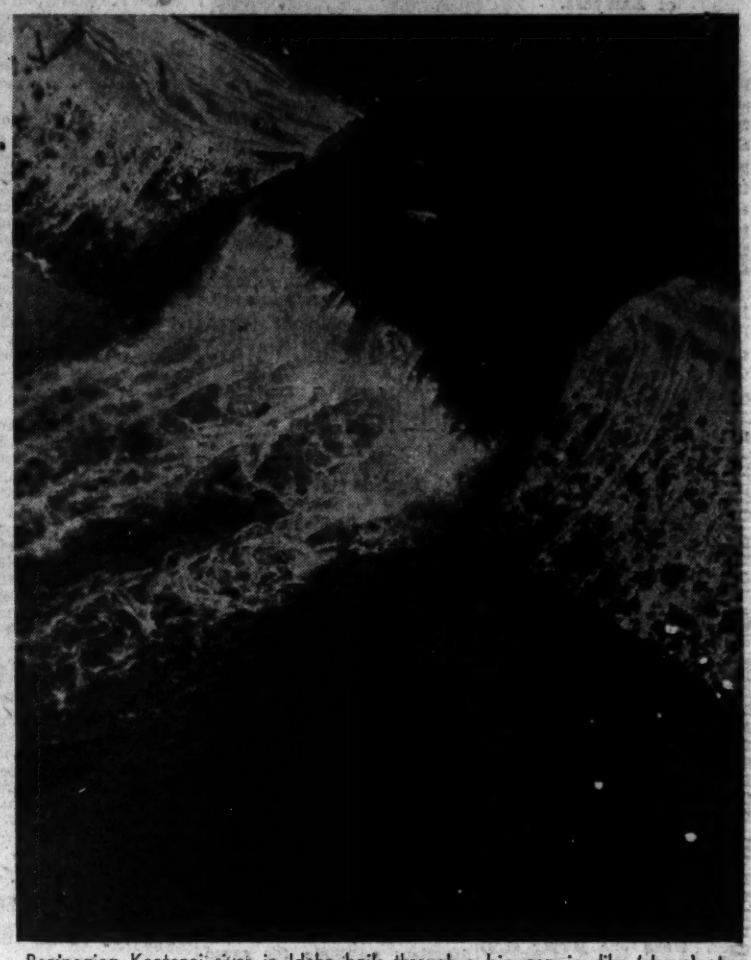

Rampaging Kootenai river in Idaho boils through a big gap in dike (above) at Bonners Ferry, Idaho, yesterday, flooding another 2500 acres of farm land in area. Two other dikes gave way earlier before the flood, inundating more than 5000 acres. Below, young Philip Clark saves the family cow, which was trapped in the flood, by using a log to guide the animal to high ground. Philip jumped into the water fully clothed to rescue the cow.
—Associated Press Wirephotos.

TV SNOOPER GUARDS GAMBLERS

Cheaters in the legal gambling houses of Nevada can blame electronics if this device succeeds in trapping them. At top Gov. Charles Russell (left) watches as Jake Freedman, boss of the Sands casino at Los Vegas, demonstrates the new closed circuit television snooper. A close-up of screen (bottom) shows the hands and table view produced by one of the cameras stationed over each of the 10 gaming tables. Freedman says the device is intended to cut the average $100,000 annual loss suffered by gambling establishments at the hands of cheaters.
—Associated Press Wirephoto.

URGES BAR IMPROVE PUBLIC RELATIONS

Head of Missouri Group Emphasizes 'High Ideals' of Lawyers.

Security of life, liberty and property have been made possible by lawyers, but that is a fact scarcely known to the average person, because the legal profession has made little effort to acquaint the public with its achievements, Charles E. Whittaker, Kansas City, president of the Missouri Bar, said here yesterday.

He has been nominated for a judgeship in the United States District Court for the western district of Missouri to fill the vacancy created by the retirement of Judge Albert L. Reeves.

Whittaker spoke at the annual meeting of District 11 of the Missouri Bar at the Jefferson Hotel on the subject of public relations as it pertains to the legal profession.

He said he has felt that "our public relations has not been what it should be or could be." After emphasizing the "high ideals" of lawyers, Whittaker said, "There yet are a few in our profession who tend to be wayward and occasionally bring disgrace not only on themselves but also on every lawyer."

"It is essential for the organized bar to see that those unfit are made to be righteous or forced out of the legal profession," Whittaker said. "In our profession, more than any other one, you are your brother's keeper."

In matters pertaining to the legal profession, Whittaker said, "The public press and other principal media of information either are uninformed or unwilling to place the responsibility on the errant but instead blame the class. When one lawyer errs, it is common to blame lawyers in general."

"Public relations is exemplary living as a respectable, worthy citizen of society," Whittaker said. He added that "the public would be ashamed to say some of the things they do say about lawyers if they knew the facts."

He said that the Missouri Bar is planning an enlarged public relations program "but good public relations is not something that can be entrusted to a committee or a bar association. It is a matter of simple good conduct. It is not a commodity that can be purchased by the yard, pound or sack."

Bar Speaker

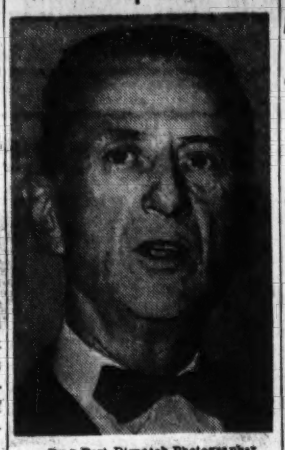

—By a Post-Dispatch Photographer.
CHARLES E. WHITTAKER

GOV. PATTERSON WINS OREGON G. O. P. NOD

U.S. Rep. Angell Apparently Defeated for Renomination by Radio Commentator.

PORTLAND, Ore., May 22 (AP)—Oregon's Republican voters gave Gov. Paul L. Patterson a smashing victory yesterday in his fight for the gubernatorial nomination, but they apparently rejected Congressman Homer D. Angell, 79-year-old dean of the state's congressional delegation.

While Patterson snowed under Secretary of State Earl T. Newbry and thus won a vote of confidence for his 17-months-old administration, a 41-year-old radio commentator, Tom Lawson McCall, was scoring a surprising upset over Angell, who has served in Congress since 1939.

Returns from 1826 of the state's 2499 precincts gave Patterson a 97,767 to 36,211 lead over Newbry, who had been Secretary of State for seven years.

Served as McKay Aid.

McCall, whose only venture into politics was 31 months' service as secretary to Interior Secretary Douglas McKay when the latter was Governor, held a lead of 19,909 to 14,022 over Angell in 591 of the district's 815 precincts. The third candidate, A. W. Lafferty, had 1567 votes.

In November, Patterson, who became Governor Dec. 17, 1952, when McKay resigned to enter President Eisenhower's cabinet, will face Joseph K. Carson Jr., former Portland mayor who has been on the United States Maritime Commission. Carson had no opposition for the Democratic nomination.

The winner of the Angell-McCall race will run against Mrs. Edith Green, Portland club, civic and parent-teacher leader. She won the Democratic nomination easily.

Secretary McKay's power policy, in which he advocates a partnership between public and private power agencies, came under some fire in the quiet campaign. Newbry and Angell, advocating federal development of the Columbia basin, attacked the McKay policy. Patterson and McCall support the partnership idea.

Power Issue's Role.

The power issue will figure heavily in November, when United States Senator Guy Cordon fights for re-election against State Senator Richard L. Neuberger, Portland author. Cordon won the Republican renomination without opposition, and Neuberger had no Democratic opponent, either.

Neuberger is a long time champion of public power. Cordon has been a key figure in the Eisenhower Administration "parnership policy."

Oregon's other three congressmen, all Republicans, were renominated because nobody opposed them. They are Harris Ellsworth, Walter Norblad and Sam Coon.

Patterson is a 53-year-old lawyer who practiced in the little town of Hillsboro for 25 years. He succeeded McKay because the president of the state Senate is the first in line to succeed the governor.

There were 394,921 Republicans registered for the primary and 378,781 Democrats.

It was estimated there would be a 45 per cent vote turnout, compared with previous votes of as high as 60 per cent.

CATHOLIC PAPER CRITICIZES JESUIT ANTI-M'CARTHYISM

NEW YORK, May 22 (AP) — The Tablet, a Roman Catholic weekly newspaper favoring Senator Joseph R. McCarthy, has criticized America, a Jesuit magazine, for attacking the Republican Senator from Wisconsin. McCarthy is a Roman Catholic.

The Tablet, official publication of the Brooklyn diocese, editorially took exception yesterday to a piece appearing last week in America, published by members of the Society of Jesus —the Jesuit order of the Catholic Church.

The Tablet, in a page-one editorial, said: "This week's news was not without its truly pathetic side. The daily anti-McCarthy press, almost in unison, quoted extensively from an editorial from a 'Jesuit Catholic weekly' asserting Senator McCarthy was seeking to destroy the presidency. A number of prominent Jesuits have informed us that the publication represents the thinking of a small minority of members in the Society of Jesus . . .

"We do not know for how many the publication speaks, but we do know that the Senator is seeking, not to destroy the presidency, but to save it from its enemies within the government itself. These enemies have made the elected representative of the people of Wisconsin the target of destruction."

FOUR PARNELL THOMAS WEEKLIES IN RECEIVERSHIP

The New York Herald Tribune-Post-Dispatch Special Dispatch.

HACKENSACK, N.J., May 22 —The four country weekly newspapers published by former Representative J. Parnell Thomas (Rep.), New Jersey, were ordered to cease publication yesterday when New Jersey Superior Court Judge John Grimshaw declared them in receivership.

The judge signed an application for receivership filed by the International Press Corp., of Wallington, N.J., which claimed that the Community Press Publishers, Thomas's title for the group of newspapers, owed $8734 in printing costs going back before Jan. 1, 1953. The papers were distributed in Ridgewood, Glen Rock, Ho-Ho-Kus and Allendale and had a total circulation of about 7000.

O. E. REINHARDT IS ELECTED

O. E. Reinhardt, 5504A Milentz avenue, wholesale representative of the Skelly Oil Co., was elected president of the Southeast Missouri Drummers Association yesterday at the concluding session of a three-day convention at Kennett, Mo. Next year's meeting will be in Poplar Bluff.

Other officers elected were R. W. Meisenheimer, Cape Girardeau, vice president, and J. C. Duke, secretary; William B. Diffley, treasurer, and Louis Flaskamper, sergeant-at-arms, all of St. Louis.

SHOT BY POLICEMAN AFTER WOUNDING MAN

Tavern Customer in 2 Fights, Hurt Running From Officer.

Alton F. Oglesby, an ironworker, was shot by police and wounded seriously early today after firing at two special officers when running away from a fight in which he had wounded another man.

Oglesby, 39 years old, is in City Hospital with a wound through the chest. Also in the hospital is Harry Walzer, 36, a roofer, shot in the left thigh.

Cpl. William Fitzgerald and Special Officer Bernard McDonough, Newstead District, said they were in a restaurant at Newstead avenue and Olive street at 2:30 a.m., when they heard three shots nearby. Hurrying outside, the officers saw Oglesby running west in Olive street, with a revolver in his hand.

Fitzgerald reported that he shouted, "Halt, police officers," but that Oglesby turned and fired a shot at him. Fitzgerald fired two shots in return, and Oglesby fell to the sidewalk, dropping his revolver.

Walzer, who lives at 4422 McPherson avenue, told police he and another man had a fight outside a tavern at 4398 Olive street. They had settled their difference and were entering a restaurant next door to the tavern when they met Oglesby coming out the door. Another fight began and Walzer was shot. Police did not learn the cause of either dispute.

Oglesby said he was handed a revolver at the restaurant during the first altercation, and he fired three shots. He said he did not hear Fitzgerald identify himself as a policeman and fired to frighten him. Oglesby lives at 3259 Henrietta street with his wife, Hazel, who was with him at the restaurant.

GEORGE B. STOCK FUNERAL SERVICE TO BE TOMORROW

Funeral services for George B. Stock, St. Louis public school teacher since 1929, will be at 2 p.m. tomorrow in Owensville, Mo., with burial there.

Mr. Stock, who was 62 years old, died of a cerebral hemorrhage Thursday at his home, 5826 Lindenwood avenue. He had taught physics and science at Cleveland High School since 1940. He also had been a teacher at Beaumont and Soldan High Schools.

Surviving are four sisters, Mrs. Charlotte Lanier, Mrs. Louise Gipperich, both of St. Louis; Mrs. Emma Hummert of Pershing, Mo., and Mrs. Mary Kreter of Owensville.

MRS. CARLOS G. TREDWAY FUNERAL; ACTIVE IN CIVIC LIFE

Funeral services for Mrs. Carlos G. Tredway, wife of the retired sales manager of the St. Louis Paper Container and Tube Co., were yesterday at Bellefontaine Cemetery. Mrs. Tredway, 69 years old, died Thursday of infirmities at the Bernard Nursing Home, 4385 Maryland avenue. She lived at 101 Aberdeen place, Clayton.

She was active in civic affairs and was a former president of the Wednesday Club. Surviving besides here husband is a brother, Homer Smith of Clinton, Ia.

DOUGLAS ASSAILS RED PAPER FOR ATTACK ON MEEK

WASHINGTON, May 22 (UP) —Senator Paul H. Douglas (Dem.), Illinois, has denounced the Communist newspaper, The Daily Worker, for an attack on his Republican opponent in the Illinois senatorial election next fall.

Douglas, who is seeking re-election, voiced his protest in a telegram yesterday to the editor of the Communist publication and challenged him to print it.

"Your scurrilous and utterly rotten attack on my political opponent in the Illinois campaign, Mr. (Joseph T.) Meek of the Republican party, has just been brought to my attention," he said.

"Although Mr. Meek is my opponent and we shall fight out the issues of the campaign, I personally resent your attack on him. And I resent the intrusion of a foreign-dominated conspiracy, Communism, and its lackey newspaper into Illinois politics. In Illinois we can settle our political differences without the advice of lackeys of the Kremlin."

RADIOACTIVE RAIN AGAIN FALLS ON JAPANESE CITIES

TOKYO, May 22 (UP)—Radioactive rain fell on Japan again today and Japanese scientists expressed belief the country is the victim of both American and Soviet atomic tests.

The Welfare Ministry ordered radioactivity checks of drinking water in 13 major cities, including Tokyo and Osaka, and careful inspection and washing of vegetables and fruits.

Experts were conducting tests to see whether Japan is a natural fall out point for "hot" dust from both American and Russian testing grounds. There have been a number of "atomic showers" in the past.

Parisians Applaud Stokowski.

PARIS, May 22 (AP) — Leopold Stokowski conducted the Paris Grand Opera orchestra last night in his first concert here in five years. A capacity audience of 2000 gave him long applause.

Betty Hutton Files for Divorce.

LOS ANGELES, May 22 (AP) —Actress Betty Hutton filed a divorce suit yesterday against dance director Charles O'Curran, charging extreme cruelty. They were married March 18, 1952, in Las Vegas, Nev.

Photoplays

COOLED BY REFRIGERATION
NORSIDE GRAND & NATURAL BRIDGE
ESQUIRE • VARSITY CLAYTON • BIG BEND 6610 DELMAR
RITZ 3157 S. GRAND
TODAY TODAY
Esquire and Varsity—Doors Open 1:30
Ritz and Norside—Doors Open 5:00
PRICES—ADULTS 51c
Children Under 12 Free With Parents
'Why Should I Trust You?' She Had to Possess the Man She Loved . . . Heart, Body and Soul!
LOVE STORY OF THE YEAR SET TO GLORIOUS MUSIC!
RHAPSODY
starring Elizabeth TAYLOR VITTORIO GASSMAN JOHN ERICSON LOUIS CALHERN
In TECHNICOLOR
PLUS—Thrill Story of a Pajama Peach and A Guy With A Sunday Punch!
"TENNESSEE Champ"
starring SHELLEY WINTERS KEENAN WYNN DEWEY MARTIN
In Exciting Color
VARSITY LATE SHOW TONIGHT
Park Free—Esquire, Norside, Varsity

FOR DINE & DANCE SEE PAGE 5, THIS SECTION

Amusements
SHOWBOAT
GOLDEN ROD PRESENTS "THE DRUNKARD"
8:30 p.m. Nightly ★ Foot Locust St.
Organization Rate ★ GArfield 1-8675

Photoplays
WILL ROGERS UNION & PAGE
OPEN 4:45—ADULTS 40c TO 5
ADULTS 50c—AFTER 5
FREE! Children Under 12 With Parents
WARNER BROS. THE Eddie Cantor STORY TECHNICOLOR
KEEFE BRASSELLE MARILYN ERSKINE
AS EDDIE CANTOR WITH ALIVE McMAHON and WILL ROGERS, Jr. as HIS SON
8 TOM & JERRY CARTOON CARNIVAL 8

jose greco AND HIS TROUPE
Chase HOTEL
FOrest 1-2500
In the ZODIAC | BOBBY MONAHAN JOE SCHIRMER
THE NEW STEEPLECHASE
opens Thursday, June 3 with
GENEVIEVE
New French Singing Sensation plus the
QUINTETTO ALLEGRO
Luncheon—Cocktails—Dinner served on the garden terrace overlooking the swimming pool
THE CHASE HOTEL

THE JUMP KING
Count BASIE
and his internationally famous ORCHESTRA
— THIS —
TUE.—WED. & THUR.
ADVANCE TICKETS $1.00
DOOR ADM. $1.80 TAX INC.
FLOOR SHOW TONIGHT
CONTINUOUS DANCING
SUNDAY 3 P.M. TO 12:30 A.M.
CASA-LOMA
CHEROKEE AND IOWA

IT'S FASHIONABLE To Go To Arthur Murray's
Join the millions who now enjoy popularity after a single visit to Arthur Murray School of Dancing.
JE. 5-8306 or CH. 1-3295

Photoplays
Cinema Guild A Non-Profit Film Society
455 N. BOYLE (Cor. 4300 W. Olive)
Louis JOUVET'S "AMPHITRYON 38"
French Dialogue—English Titles
TONIGHT—7:30 and 9:30 P.M.
Phone for Reservations
OL. 2-4558—FO. 7-5953

ON OUR WIDE-VISION SCREEN!
LOEW'S
NOW OPEN 10 A.M.
More dangerous as a brunette!
Lana TURNER in M-G-M's "FLAME AND THE FLESH"
Technicolor
Co-Starring PIER ANGELI • CARLOS THOMPSON with BONAR COLLEANO
plus
Geo. MONTGOMERY 'BATTLE OF ROGUE RIVER' TECHNICOLOR
LOEWS ORPHEUM NOW
M-G-M's Dramatic Thriller!
"EXECUTIVE SUITE"
starring William HOLDEN June ALLYSON Barbara STANWYCK Fredric MARCH Walter PIDGEON Shelley WINTERS Paul DOUGLAS Louis CALHERN
4th BIG WEEK

WORLD ST. CHARLES NEAR SIXTH
Adults Only OPEN 10:30 A.M. Cont. Till 2 A.M.
COOL AIR CONDITIONED
THE GOLDEN QUEEN OF BURLESQUE
GILDA
SEXIEST BLONDE IN SHOW BUSINESS
The A-B-Cs of LOVE
Strictly Adult Entertainment
BLAZA GLORY MAY BLONDELL
'Shake Hands With Murder'
MIDNIGHT SHOW TONITE

TAX SAVING PASSED ON TO YOU
ST. ANN 51¢
4 SCREEN DRIVE IN
ST. CHARLES RD. EAST OF LINDBERGH
2 BIG TECHNICOLOR HITS ON 1 PROGRAM!
'BRANDED' and 'THE SAVAGE'
EXTRA! LATE HORROR FEATURE TONIGHT!
OPENS 7:00 P.M. STARTS DUSK
CHILDREN UNDER 12 FREE ACCOMPANIED BY PARENTS—LIGHTED PLAYGROUNDS OPEN ALL EVENING DURING SHOW FOR THE KIDDIES

TICKETS NOW ON SALE FOR EXTRA MATINEES MONDAY, MAY 31st, AT 2:30 AND 5:30
Choice Seats May Be Purchased At Ambassador Boxoffice At Time Of Performance
TODAY AT 2:30, 7:30 & 10:30
TOMORROW AT 2:30, 5:30 & 8:30
THIS IS CINERAMA plus TECHNICOLOR YOU DON'T NEED GLASSES!
Mon. & Tues. 8:30 p.m.
Wed., Thur., Fri., 2:30 & 8:30 p.m.
Sat. 2:30, 7:30 & 10:30 p.m.
Sun. 2:30, 5:30 & 8:30 p.m.
Mats. Wed., Thur., Fri. $1.85 & $1.20
Even. & Sat. & Sun. Mat. $2.40, $1.85 & $1.55
(Prices Include All Taxes)
Choice Reserved Seats May Be Purchased At Ambassador Boxoffice At Time Of Performance . . . In Advance At The Ambassador or Gutman's Of Clayton . . . Or Ordered By Mail!
Box Office Open 10 A.M. AMBASSADOR 7th and LOCUST STS GArfield 1-2565

AIRWAY DRIVE-IN Theatres ST. CHARLES RD. E of LINDBERGH AND MANCHESTER DRIVE-IN Theatres MANCHESTER RD. W. of LINDBERGH
OPEN 7:15—STARTS AT DUSK
2 Great TECHNICOLOR HITS!
"RHAPSODY"
Elizabeth TAYLOR ★ Vittorio GASSMAN
—plus—
Shelley WINTERS ★ Dewey MARTIN
"TENNESSEE CHAMP"
At Both Great Outdoor Theaters
NEW GIANT PARABOLIC WIDE SCREEN
A Grand NEW Thrill in Drive-In Entertainment
FREE PARADISE PLAYGROUNDS AT BOTH THEATRES

Your Favorite DRIVE-IN THEATRES
BROADWAY 4300 S. BROADWAY ST. LOUIS
SKYLINE NATURAL BRIDGE RD. EAST OF LINDBERGH
CHILDREN FREE
GRAND OPENING WEDNESDAY MAY 26TH!
THE ONLY DRIVE-IN THEATRE IN THE CITY LIMITS OF ST. LOUIS
TWO BIG COLOR-FILLED HITS
Randolph SCOTT Patrice WYMORE, Lina ROMAY
'THE MAN BEHIND THE GUN'
PLUS
'SABRE JET'
Robert STACK • Coleen GRAY
FREE PLAYGROUND
SKYLINE—OPENS 7:00—SHOW STARTS AT DUSK

THE TAX SAVING IS YOURS!
THE ADMISSION PRICES IN ALL FANCHON & MARCO-ST. LOUIS AMUSEMENT CO. THEATRES HAVE BEEN REDUCED

OPEN 12 NOON FOX COOL!
ON THE WIDE VISION SCREEN! 2 TOP FEATURES!
Joan CRAWFORD 'JOHNNY GUITAR' In Color with Sterling HAYDEN
'MAKE HASTE TO LIVE' Dorothy McGuire-Stephen McNally
Extra! In Person! Stan KANN at the Organ ★ Maureen ARTHUR, Songstress
NOW! TEENAGERS 42c ★ CHILDREN UNDER 12 FREE WITH PARENTS

MISSOURI ★ THE HOUSE OF HITS
Adults 51c
Last Day! Opens 12 Noon! 2 TECHNICOLOR Hits! Elizabeth TAYLOR Robert TAYLOR 'IVANHOE' Clark GABLE 'ACROSS THE WIDE MISSOURI'
Teenagers 33c
CHILDREN UNDER 12 FREE WITH PARENTS

OPENS 12 NOON ST. LOUIS COOL!
Marilyn MONROE ★ Robert MITCHUM ★ CinemaScope
'RIVER OF NO RETURN'
Color by TECHNICOLOR ★ Stereophonic Sound
Adults 69c—Teenagers 42c—Children 21c (Free With Parents)

OPENS 6:30 P.M. PAGEANT Shown 7 & 9 P.M.
Starts TONIGHT! Movie Version of the Celebrated Play!
COLUMBIA PICTURES presents REX HARRISON • LILLI PALMER
A STANLEY KRAMER Production
THE FOUR POSTER
See FRED DREHER'S MOBILES, Pageant Foyer

OPENS 6:30 P.M. RICHMOND Shown 7 & 9 P.M.
TONIGHT! For 6 Days Only!
Academy Award Winner
Lili COLOR BY TECHNICOLOR
Leslie CARON ★ Mel FERRER

OPENS 6:30 P.M. SHADY OAK Shown 7 & 9 P.M.
LAST 6 DAYS!
Spicy Comedy that has all St. Louis Laughing!
Genevieve color by TECHNICOLOR
PARK FREE AT SCRUGGS EXCEPT MONDAY and FRIDAY

RONNIE'S DRIVE-IN Theatre LINDBERGH SOUTH OF GRAVOIS
NORTH DRIVE-IN Theatre HWY 99 Just NORTH OF THE CIRCLE
66 PARK-IN Theatre HIGHWAY 66 EAST of LINDBERGH
ALL TECHNICOLOR SHOW ON WIDE SCREEN!
SHELLEY WINTERS • DEWEY MARTIN • KEENAN WYNNE
'TENNESSEE CHAMP'
ELIZABETH TAYLOR VITTORIO GASSMAN 'RHAPSODY'
MIDNIGHT HORROR SHOW SAT. NIGHT AT RONNIE'S ONLY
JANE WYMAN • STERLING HAYDEN 'SO BIG'
Plus Technicolor Hit!
KATHRYN GRAYSON • WALTER ABEL 'SO THIS IS LOVE'
OPEN EVERY NIGHT, RAIN OR CLEAR • OPEN 7:00—FIRST SHOW AT DUSK • CHILDREN UNDER 12 FREE WITH PARENTS • FREE PLAYGROUNDS •

MOTION PICTURE DIRECTORY
Neighborhood Theatres

APOLLO DeBALIVIERE at WATERMAN In Vivid Technicolor
Glenn FORD ★ Ann SHERIDAN 'APPOINTMENT IN HONDURAS'
Robert MITCHUM ★ Jean SIMMONS 'SHE COULDN'T SAY NO'

AVALON KINGSHIGHWAY-CHIPPEWA
Open 5:00—Start 5:30
COOLED BY REFRIGERATION ! !
Children Under 12 Free Accompanied by Parents
★ ★ ALL-TECHNICOLOR SHOW ★ ★
Elizabeth TAYLOR ★ Vittorio GASSMAN 'RHAPSODY'
Shelley WINTERS ★ Keenan WYNN 'TENNESSEE CHAMP'

BADEN 8201 N. BROADWAY
Glenn Ford, Ann Sheridan 'APPOINTMENT IN HONDURAS' V. Mature, M. Blanchard, 'VEILS OF BAGDAD'

BEVERLY 7740 OLIVE ST. RD.
Open 6:30—Starts 7:00
ALL TECHNICOLOR PROGRAM
Rita HAYWORTH ★ Jose FERRER 'MISS SADIE THOMPSON'
Paulette GODDARD 'CHARGE OF THE LANCERS'

BREMEN 20TH and BREMEN
Wm. Holden, Eleanor Parker 'ESCAPE FROM FORT BRAVO' M. Wilson, R. Cummings, 'MARRY ME AGAIN'

BRENTWOOD 2429 BRENTWOOD
Victor MATURE ★ Hedy LAMARR 'SAMSON & DELILAH' (3:22)
Mona FREEMAN ★ Edward ARNOLD 'DEAR BRAT' (6:45 and 10:30)

CINDERELLA 2735 CHEROKEE
ALL TECHNICOLOR ON WIDE SCREEN!
Bob HOPE ★ Rosemary CLOONEY 'HERE COME THE GIRLS'
Tarzan 'JILTED' BREWER 'THOSE REDHEADS FROM SEATTLE'

COLUMBIA 5257 SOUTHWEST
Comfortably Cool
Starts 7:00
TONIGHT ONLY
ALL COLOR SHOW!
Alan LADD ★ Elizabeth SCOTT 'RED MOUNTAIN'
Steven Cochran, 'LION & THE HORSE'

CONGRESS 4023 OLIVE
Enjoy Our New Gigantic Wide Screen
A Disney All-Cartoon Feature
'PETER PAN' (In Technicolor)
Roy ROGERS ★ Dale EVANS 'SPRINGTIME IN THE SIERRAS'
Also Serial and Cartoon

CREST 8800 GRAVOIS—Park Free
Last Day! Start 7:00
COOLED BY REFRIGERATION ! !
Children Under 12 Free Accompanied by Parents
Alan LADD ★ Shelley WINTERS 'SASKATCHEWAN' (Technicolor)
And Most Enjoyable Comedy Hit of Year! 'THE LITTLE FUGUTIVE'

GEM 8840 ST. CHARLES RD.
Open 6:30—Starts 7:00
Alan LADD ★ Shelley WINTERS 'SASKATCHEWAN' (Technicolor)
Humphrey BOGART ★ Jennifer JONES 'BEAT THE DEVIL'

GRANADA 4519 GRAVOIS
Park Free 4833 Gravois
Open 5:00—Start 5:30
COOLED BY REFRIGERATION ! !
Children Under 12 Free Accompanied by Parents
'THE COMMAND' in CinemaScope
And Warner Color With Guy MADISON
Also Audie MURPHY ★ TECHNICOLOR Hit 'RIDE CLEAR OF DIABLO'

GRAVOIS JEFFERSON and GRAVOIS
Last Day! Start 5:30
COOLED BY REFRIGERATION ! !
Children Under 12 Free Accompanied by Parents
Alan LADD ★ Shelley WINTERS 'SASKATCHEWAN' (Technicolor)
And Most Enjoyable Comedy Hit of Year! 'THE LITTLE FUGUTIVE'

HI-POINTE SKINKER and CLAYTON
Last Day!—Start 5:15
COOLED BY REFRIGERATION ! !
Children Under 12 Free Accompanied by Parents
Robert TAYLOR ★ Denise DARCEL 'WESTWARD THE WOMEN'
Audie MURPHY ★ Bill MAULDIN 'RED BADGE OF COURAGE'

HI-WAY 2705 NORTH FLORISSANT
Adults 40c, Child 15c
'HOW TO MARRY A MILLIONAIRE'
CinemaScope Shown at 5:40 Only
Randolph Scott, 'HANGMAN'S KNOT'
Shown at 7:00-10:10

IVANHOE 5239 IVANHOE
Starts at 7:00
Dean MARTIN ★ Jerry LEWIS 'MONEY FROM HOME'
Nothing So Spectacular Ever Filmed Before 'THE WAR OF THE WORLDS'

JANET 6900 W. FLORISSANT AVE.
Opens 6:15—Starts 6:30
Gregory PECK ★ Audrey HEPBURN 'ROMAN HOLIDAY' D. Taylor
L. Gene, 'GIRLS OF PLEASURE ISLAND'

KIRKWOOD KIRKWOOD, MO.
James STEWART 'BROKEN ARROW' (Color)
Mel FARRAR ★ Leslie CARON 'LILLI' (Color)

LA COSA 10267 ST. CHARLES RD.
Randolph SCOTT 'SANTA FE' 'TEN TALL MEN'

LAFAYETTE 1643 S. JEFFERSON
Last Day!—Start 5:30
Children Under 12 Free Accompanied by Parents
★ ★ ALL-TECHNICOLOR SHOW ★ ★
Bob HOPE ★ Rosemary CLOONEY 'HERE COME THE GIRLS'
Rhonda FLEMING ★ Gene BARRY 'THOSE REDHEADS FROM SEATTLE'

LINDELL 3511 N. GRAND at HEBERT
Park Free—Start 5:30
COOLED BY REFRIGERATION ! !
Children Under 12 Free Accompanied by Parents
'THE COMMAND' in CinemaScope
And WarnerColor With Guy MADISON
Also Audie MURPHY ★ TECHNICOLOR Hit 'RIDE CLEAR OF DIABLO'

LONGWOOD 9415 S. BROADWAY
Bing Crosby, Jane Wyman 'JUST FOR YOU' (Color)
G. COOPER, 'BLOWING WILD'

LYRIC SIXTH NEAR PINE
Bob HOPE 'HERE COME THE GIRLS'; Rhonda Fleming 'THOSE REDHEADS FROM SEATTLE'

MANCHESTER 4247 MANCHESTER
Last Day! Start 7:00
COOLED BY REFRIGERATION ! !
Children Under 12 Free Accompanied by Parents
Alan LADD ★ James MASON 'BOTANY BAY' (In Technicolor)
Robert MITCHUM ★ Joan SIMMONS 'SHE COULDN'T SAY NO'

MAPLEWOOD 7170 MANCHESTER
Park Free—Start 5:30
COOLED BY REFRIGERATION ! !
Children Under 12 Free Accompanied by Parents
AT REGULAR PRICES!
'HOW TO MARRY A MILLIONAIRE' In CinemaScope
TECHNICOLOR ★ Stereophonic Sound With Marilyn Monroe, Betty Grable, Lauren Bacall
Extra! In CinemaScope, 'VESUVIUS EXPRESS'

McNAIR 2869 McNAIR
Alan Ladd, 'BOTANY BAY' Tech. Marie WILSON ★ Robert CUMMINGS 'MARRY ME AGAIN'

MELBA GRAND, SOUTH OF GRAVOIS
This Program Not Recommended for Children
Rita HAYWORTH ★ Jose FERRER 'SADIE THOMPSON' (Technicolor)
Paulette GODDARD ★ Aldo RAY 'PARIS MODEL'

MELVIN 2912 CHIPPEWA
3-DIMENSION
Mickey Spillane's 'I THE JURY'
RD SCOTT ★ C. TREVOR 'STRANGER WORE A GUN' (Color)
Glasses 10c Adults 30c Children 10c

MERRY WIDOW 1739 CHOUTEAU
Alan Ladd, J. Mason 'BOTANY BAY' (Color); R. CAMERON A. WHELAN, 'SAN ANTONE'

MICHIGAN 7224 MICHIGAN
Technicolor Hit! Wide Screen!
Alan LADD ★ Shelley WINTERS 'SASKATCHEWAN'
Cutest Comedy Feature of the Year 'LITTLE FUGITIVE'

NEW SHENANDOAH 2227 S. B'WAY
TWO JUDY CANOVA HITS 'OKLAHOMA ANNIE' (Color) 'WAC FROM WALLA WALLA'

O'FALLON 4026 W. FLORISSANT
Glenn Ford ★ Ann Sheridan 'APPOINTMENT IN HONDUARS' Victor MATURE ★ Mari BLANCHARD 'VEILS OF BAGDAD'

OSAGE KIRKWOOD, MO.
Alan LADD ★ Shelley WINTERS 'SASKATCHEWAN' (Technicolor)
Most Enjoyable Comedy of Year 'LITTLE FUGITIVE'

OZARK WEBSTER GROVES, MO.
Starts 7 P.M.
ALL TECHNICOLOR PROGRAM
Randolph SCOTT ★ Donna REED 'HANGMAN'S KNOT' (At 7 & 10 P.M.)
Rhonda FLEMING ★ Sterling HAYDEN 'THE GOLDEN HAWK' (At 8:30 P.M.)

PAULINE 5000 CLAXTON
Wm. Holden ★ Eleanor Parker 'ESCAPE FROM FORT BRAVO' W. Wilson R. Cummings, 'MARRY ME AGAIN'

PEERLESS 1911 S. BROADWAY
EAST SIDE KIDS 'PIONEERS OF THE FRONTIER' 'No. 5 SECRET CODE'

PLAZA CLARA and ETZEL
Open 6:15—Starts 6:30
Gregory PECK ★ Audrey HEPBURN 'ROMAN HOLIDAY' Don TAYLOR, Lee GENN, 'GIRLS OF PLEASURE ISLAND'

RIO 5566 N. RIVERVIEW—Park Free
Open 5:30—Start 5:30
COOLED BY REFRIGERATION ! !
Children Under 12 Free Accompanied by Parents
'THE [illegible]'
Also [illegible]

RIVOLI SIXTH NEAR PINE
Humphrey BOGART 'DEADLINE U.S.A.' F. MacMURRAY, 'NEVER A TALL MEN'

ROXY LANSDOWNE NEAR MACKLIND
John HODIAK ★ Robert STACK 'CONQUEST OF COCHISE' (Tech.)
Burt LANCASTER ★ Montgomery CLIFT 'FROM HERE TO ETERNITY'

SALISBURY 2504 SALISBURY
Wm. HOLDEN ★ Eleanor PARKER 'ESCAPE FROM FORT BRAVO' Marie WILSON ★ Robt. CUMMINGS 'MARRY ME AGAIN'

SAVOY FERGUSON, MO.
Technicolor on Wide Screen!
Alan LADD ★ Shelley WINTERS 'SASKATCHEWAN'
Cutest Comedy of the Year 'LITTLE FUGITIVE'

SENATE BROADWAY and MARKET
Scott BRADY 'UNTAMED FRONTIER' William GARGAN 'FOLLOW THAT WOMAN'

SHAW 3901 SHAW
Last Day! Start 7:00
COOLED BY REFRIGERATION ! !
Children Under 12 Free Accompanied by Parents
★ ★ ALL-TECHNICOLOR SHOW ★ ★
Dean MARTIN ★ Jerry LEWIS 'MONEY FROM HOME'
And Startling! Fantastic! Gripping! 'WAR OF THE WORLDS'

SHENANDOAH 3312 S. GRAND
Start 5:30
COOLED BY REFRIGERATION ! !
Children Under 12 Free Accompanied by Parents
AT REGULAR PRICES!
'HOW TO MARRY A MILLIONAIRE' In CinemaScope
TECHNICOLOR ★ Stereophonic Sound With Marilyn Monroe, Betty Grable, Lauren Bacall
Extra! In CinemaScope, 'VESUVIUS EXPRESS'

61 DRIVE-IN 18½ Miles South of Lindbergh on Rt. 61 & 67
Lemay Ferry Rd.
TWO FINE PICTURES
Audrey HEPBURN 'ROMAN HOLIDAY'
Tyrone POWER ★ Maureen O'HARA 'THE BLACK SWAN' (Pius Cartoon)
Open 7:00—Starts Dusk

STUDIO 6326 NATURAL BRIDGE
Adults, 40c
SPECIAL RETURN ENGAGEMENT! ACADEMY AWARD WINNING FILM! 'FROM HERE TO ETERNITY'
(8:30 ONLY)
Red SKELTON, 'HALF A HERO'

TIVOLI 6350 DELMAR. Park. Reload 15c
Start 2 P.M.—42c 'Til 5 P.M.
COOLED BY REFRIGERATION ! !
Children Under 12 Free Accompanied by Parents
'THE COMMAND' in CinemaScope
And WarnerColor With Guy MADISON
Also Audie MURPHY ★ TECHNICOLOR Hit 'RIDE CLEAR OF DIABLO'

TOWER N. GRAND and FLORISSANT
Last Day! Start 7:00
COOLED BY REFRIGERATION ! !
Children Under 12 Free Accompanied by Parents
★ ★ ALL-TECHNICOLOR SHOW ★ ★
John DEREK ★ Barbara RUSH 'PRINCE OF PIRATES'
Denise DARCEL ★ Patric KNOWLES 'FLAME OF CALCUTTA'

UNION UNION and EASTON—Park Free
Last Day! Start 2:00
COOLED BY REFRIGERATION ! !
Children Under 12 Free Accompanied by Parents
★ ★ ALL-TECHNICOLOR SHOW ★ ★
Randolph SCOTT ★ Joan LESLIE 'MAN IN THE SADDLE'
George MONTGOMERY ★ Gale STORM 'TEXAS RANGERS'

VICTORY 5955 EASTON
Open 1:30—Start 2:00
COOLED BY REFRIGERATION ! !
Children Under 12 Free Accompanied by Parents
AT REGULAR PRICES!
'HOW TO MARRY A MILLIONAIRE' In CinemaScope
TECHNICOLOR ★ Stereophonic Sound With Marilyn Monroe, Betty Grable, Lauren Bacall
Extra! In CinemaScope, 'VESUVIUS EXPRESS'

VIRGINIA 5117 VIRGINIA
2 TOP-TECHNICOLOR HITS!
Bob HOPE ★ Rosemary CLOONEY 'HERE COME THE GIRLS' Teresa 'Vitto' Brewer 'THOSE REDHEADS FROM SEATTLE'

WASHINGTON GRANITE CITY, ILL.
Last Day!
COOLED BY REFRIGERATION ! !
Children Under 12 Free Accompanied by Parents
AT REGULAR PRICES!
'HOW TO MARRY A MILLIONAIRE' In CinemaScope
TECHNICOLOR ★ Stereophonic Sound With Betty Grable ★ Marilyn Monroe ★ Lauren Bacall
ALSO SELECTED SHORT SUBJECTS

WELLSTON 6226 EASTON
Last Day!—Start 5:30
COOLED BY REFRIGERATION ! !
Children Under 12 Free Accompanied by Parents
★ ★ ALL-TECHNICOLOR SHOW ★ ★
Elizabeth TAYLOR ★ Vittorio GASSMAN 'RHAPSODY'
Shelley WINTERS ★ Keenan WYNN 'TENNESSEE CHAMP'

MOVIE TIME
FOX
"JOHNNY GUITAR," at 2:31, 6:12, 9:55; "MAKE HASTE TO LIVE," at 12:52, 4:39, 8:26.
AMBASSADOR
"THIS IS CINERAMA," at 2:30, 7:30, 10:30.
ST. LOUIS
"RIVER OF NO RETURN," at 12:30, 2:29, 4:28, 6:27, 8:26, 10:25.
LOEW'S STATE
"THE FLAME AND THE FLESH," at 12:02, 3:18, 6:35, 9:52; "THE BATTLE OF ROGUE RIVER," at 10:37, 1:53, 5:10, 8:27.
ORPHEUM
"EXECUTIVE SUITE," at 12:57, 3:08, 5:19, 7:32, 9:45.
PAGEANT
"THE FOUR POSTER," at 7:00, 9:00.
RICHMOND
"THE YELLOW BALLOON," at 7:00, 9:00.
SHADY OAK
"GENEVIEVE," at 7:00, 9:00.

Amusements
ONLY 2 MORE DAYS
HURRY — FOLLOW THE CROWDS
ST. LOUIS NATIONAL YOU DO-IT-YOURSELF SHOW
The AREN

Martha Carr's OPINION

REG U S PAT OFF

Dear Martha:

SEVERAL months ago I started going with a boy. We fell in love but knew we would have to wait several years to marry because he has to go into service. Now this boy has stopped dating me. The reason: He says he doesn't want to be in love now because we would have to wait so long to be married and if we kept on dating only each other all that time someone would be hurt and it probably would be he. Another girl once hurt him and now he's afraid to trust me. I've tried to forget him but we work at the same company and I can't avoid seeing him. I know he loves me but he's determined to forget me. Martha, I am miserable. Isn't there some way I can get him back? BROKEN HEARTED.

I hate to say this, but it looks as though he wasn't nearly so much in love as he thought he was and now doesn't want to get married. If he were really in love he would want you to wait for him even though you couldn't marry for several years. Don't wear your heart on your sleeve for all the office to see. Hold your head up and accept other dates.

★ ★ ★

Dear Martha:

I HAVE A GIRL FRIEND who, although she is nearly 15, isn't allowed to go on dates. On several occasions she and I have either gone to the show or a concert and afterwards she has met a boy she likes and walked with him to her house. This makes me feel like a fifth wheel. It wouldn't be so bad if he just walked along with us but they do everything they can to make me feel unwanted. I don't want to lose her friendship because we've been friends for a long time. What can I do? JEANINE.

Find another friend. You don't have to fight with this one, but you don't have to be pushed around either. If this happens quite frequently, just tell her why you'd rather not go with her to the show, since you feel like an outsider after she meets this boy.

Martha Carr has compiled a leaflet of prayers for children and grace to be said at table. For your free copy, write to the Post-Dispatch, inclosing a stamped, self-addressed envelope.

At the Movies

By Myles Standish

Sex and Rapids

MARILYN MONROE, bursting out of levis, offers some tough visual competition for even the beauties of the Canadian Rockies and the excitement of a boiling, churning mountain stream in realistic CinemaScope in **"RIVER OF NO RETURN,"** at the **ST. LOUIS THEATER.**

Marilyn is a dance-hall singer whose gambler friend (Rory Calhoun) repays Dirt Farmer Robert Mitchum for saving their lives in the rapids by slugging him and stealing his rifle and horse, thus leaving Honest Bob and his motherless son to the mercy of Indians. Marilyn sticks by them, and they flee by raft down the stream, which, in a phrase I just made up on the spur of the moment, is nothing less than a raging torrent. From then on we have the perils of the river, Indians and two tough prospectors, mixed with sex. Strong and silent Bob conquers the first three items, but succumbs to the last. So after the villain is laid low by a rifle bullet fired by the little boy, Bob takes Marilyn back to be a farmer's wife, a role in which I think she would be miscast.

This is a pretty fair action-adventure melodrama. Marilyn sings a couple of good ballads, "Down in the Meadow," and "River of No Return," in a low, throaty voice. The girl, in spite of all the emphasis on her physical assets, is turning into a capable performer in her own minor key. Who knows, some day she may be acclaimed as an actress.

Bad Girl, Bad Actress

A great many Italian films lately have bid for the American market by combining sexy actresses with a shoddy realism. Now M-G-M, making a film in Italy, **"FLAME AND THE FLESH,"** showing at **LOEW'S STATE,** has done an American copy of an Italian imitation of a Hollywood movie. Lana Turner, as a bad, cynical, utterly unfaithful adventuress, lolls around in her underwear, scratches herself vigorously to give that earthy effect, and slouches around with a cigarette drooping from her indifferent lips. Silvano Magnano should be flattered by the takeoff.

Lana, her blonde tresses dyed a dark red, has men flock around her like flies around honey. Carlos Thompson, a rather cold South American actor, is her opposite number, a cafe singer who has to brush the women off him. Pier Angeli is the holy side of the holy and profane love contrast, and an Italian actor Bonar Colleano, is a musician gulled by Lana. After Carlos, on the eve of his marriage to Pier, runs away with Lana, we have the affair of passion disintegrate into quarrels, poverty and Lana's roving eye. It ends, with no point whatsoever, with Lana through with Carlos and casting about.

There are some good views in Technicolor of Naples, Positano and Amalfi, but the film's virtues end about there. Lana simply is not enough of an actress to make any girl interesting, bad or good.

Joan Shoots It Out

Very often the normal dramatic Western ends with hero and heavy shooting it out in the final gun battle. But when Joan Crawford does a Western, her first, I believe, in **"JOHNNY GUITAR,"** at the **FOX** things are different. Joan shoots it out with the villainess in the climax. As the female heavy is Mercedes McCambridge and she and Joan don't like each other anyway (Mercedes: "Finally I've met an old-time movie queen—Joan Crawford.") the girls put quite a bit of intensity and venom into the scene.

Otherwise, it is pure stock Western, heavily done after Joan's style, about a gambling saloon queen and a former gunman (Sterling Hayden) whom she was in love with five years before, and who now strums a guitar but still can't control that itchy trigger finger. If the dramatics don't consume you, there is still a swell fire, with horsemen galloping back and forth in front of the towering flames of Joan's dive.

Designing Woman

Some Sparkling Shutter Ideas

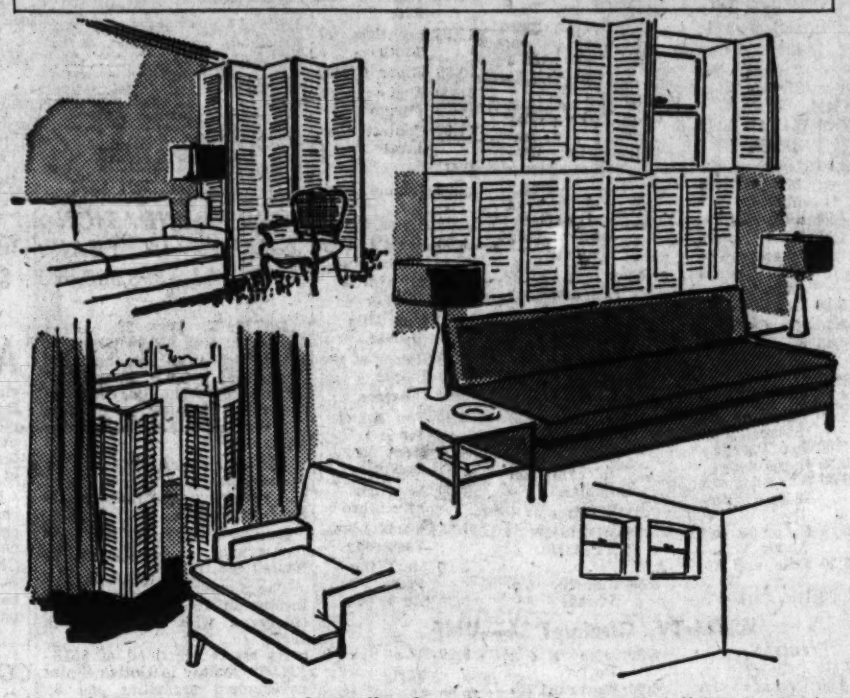

By Elizabeth Hillyer

SHUTTERS might not have made the sparkling comeback they have today if they weren't so well liked for their decorative good looks, but designing eyes discover more good points about them everyday on the practical side.

Of course, shutters control light, air and privacy expertly wherever they are used on windows, and they're also idea-full solvers of special problems.

★ ★ ★

IN THE SKETCH at right, the windows were too high, too small and off-center. How could they be made to look lower, larger and as if they belonged?

Shutters solved the problem by spreading across the wall in two rows, one below the windows. They create the effect of an attractively treated window wall and provide one advantage that window treatments sometimes do not when they conceal so much wall where windows should be. The shutters open to let in the most possible light and air from the windows, and because shutters are often closed and part open, there's no strangeness to the look of a single window, or two of them, being open while the rest are closed.

New shutters are now being made in quantity and in as great a variety of sizes as they once were when each one was custom-made for its particular window.

One new idea is to make them very tall and free-standing, screen style, so they are almost as effective as a wall for room dividing. These and smaller ones like them can be used to create an entrance effect where an outside door opens into the living room, to separate dining areas from living areas and in other practical room dividing ways. However, they are often used merely for room decoration, to change the pace from the monotony of flat walls.

★ ★ ★

SMALL SHUTTERS have so many decorative uses, and are finding their way into rooms where windows are shutterless. A small pair is shown in the sketch set in front of a conventionally draped window, where they can provide privacy when the draperies are open, as well as an extra interest for the window treatment.

Other ideas for small shutters are their use as radiator coverups, as new fronts for door chests, and as screen-like shields for high windows over built-in bookcases, where they are set on the bookcase tops rather than attached to the windows.

How It Started

By Jean Newton

"Begging the Question."

TODAY we speak in various allusions to evasion or quibbling in an argument. Our correspondent will be interested to know, however, that the phrase in its origin has specific import, which takes us back to the realm of classical philosophy.

When Gilbert Burnet, the English divine and historian, wrote in a work published in 1680, "This was to assert or beg the thing in Question," he gave a fairly good hint of the essential significance of the phrase, namely to take for granted the conclusion of an argument. Late in the eighteenth century, a commentator on Aristotle's Logic defined it thus: "Begging the question is when the thing to be proved is assumed in the premises."

The history of the aphorism in English literature goes back beyond these authors, at least a century before the earlier of the two. We find it in black and white as early as 1581, when "beg" was spelled "begge." However, it is a part of our heritage of Aristotle which the world has treasured and debated since the fourth century before Christ. In Aristotle it signifies a logcial fallacy. It is the Latin "Petitio principii," to beg the chef point, that is to say to assume a proposition which involves the conclusion. As the classicist of the eighteenth century put it, "Begging the question is when the thing to be proved is assumed in the premises."

Tasty Tricks

The lunch toters will enjoy this moist sandwich: Combine shredded dried beef, grated Swiss and undiluted cream of mushroom soup, allowing a third of a cup of filling for each sandwich.

My Day

Misleading Pamphlet

By Eleanor Roosevelt

NEW YORK.

I AM always being asked to show proof that in the United States money is being spent to harm the United Nations. Well, I have such proof right in front of me in the form of a pamphlet which was sent to me from Barnes City, Ia. The woman who sent it tells me that she got it with a Sunday school paper. Here are a few excerpts from this extraordinary pamphlet:

"Giving away our liberties to the super government of the U.N.

"Apart from these dangerous aspects of our membership in the anti-Christian U.N. there are serious reasons why we must unite in prayer to try to get the U.S. out of the U.N. Some of the most important reasons are the deadly 'Genocide Treaty,' the 'Covenant of Human Rights,' the 'UNESCO,' together with other demands of the U.N. that we abandon our immigration laws, our tariffs and our foreign policies."

★ ★ ★

JUST LET US ANALYZE:

The Genocide Treaty is not deadly. It was written to unite all people of all nations against the mass extermination of a whole people in the way Hitler tried to exterminate the Jews in Germany and later the Poles in Poland. This treaty lacks a "states' rights clause," however, which we like in every treaty. Thus, we only bind ourselves in such areas as are covered by federal responsibility. Anything else has to be ratified by each state individually. This clause seemed unnecessary in a treaty with such a simple objective, but it is evident we will not ratify any treaty without it.

There are two Covenants on Human Rights, and since we had served notice that we would not present them to Congress for ratification we had little influence on their final form. I do not think they could be ratified in their present form so they need not give us any anxiety.

★ ★ ★

UNESCO is a specialized agency that offers certain kinds of aid to help nations develop world understanding and knowledge about the U.N., but it makes no demands on the United States, nor, for that matter, does the U.N. as a whole, except with the agreement of our own Government under our Charter obligations. There is no way in which the U.N. can make us change our immigration laws, tariffs, or foreign policies.

This pamphlet, then, is playing on the ignorance of the people. It is being published by a California organization called the "Cinema Education Guild."

Such bunk, of course, can have no influence except where there is ignorance. But experience has taught us that it takes a long time for people to learn about anything new. The U.N. is only eight years old; hence, these pamphlets can do harm, and we should fight them whenever we come across them.

Brain Game

THE Civil War provides the subject for today's quiz. Six correct answers is excellent.

1. Gen. Thomas J. Jackson earned the nickname "Stonewall" in what famous battle?
2. Was the Merrimac a Confederate or Union ship?
3. Which side won the Battle of Shiloh?
4. Who has been called "The Rock of Chickamauga"?
5. The "Alabama" fought on which side in the Civil War?
6. What were the Southern whites who co-operated with the "carpetbaggers" called?
7. Where did Lee surrender to Grant?
8. What Union general so destroyed the Shenandoah Valley that he said, "A crow . . . would need to carry his rations"?

ANSWERS.

1. Battle of Bull Run (1861). 2. Confederate. 3. Union Army. 4. Gen. George H. Thomas of the Union Army. 5. The Confederacy. 6. Scalawags. 7. Appomattox Court House. 8. Gen. Phillip H. Sheridan.

They'll Do It Every Time

By Jimmy Hatlo

Contract Bridge

By Ely Culbertson

WHEN should you take partner back to his first-named suit, and when should you simply pass to his second suit? In short, what are the "rules" for "preferences"?

One way—probably the best way—to throw light on this always difficult matter is to use the case method—as follows:

South, dealer.

Both sides vulnerable.

	♠Q53 ♥942 ♦K73 ♣J654	
♠J62 ♥A1073 ♦854 ♣KQ10	NORTH WEST EAST SOUTH	♠94 ♥QJ8 ♦Q106 ♣A9832
	♠AK1087 ♥K65 ♦AJ92 ♣7	

The bidding starts off:

South	West	North	East
1♠	Pass	1N.T.	Pass
2♦	Pass	?	

Now North must make a decision. Shall he, in accordance with the theory that a return to the first-bid suit shows nothing whatever except a preference (which may be a merely equal liking) for that first suit, bid two spades; or shall he pass to two diamonds?

The answer is not nearly as cut-and-dried as the academicians would have it, because a realistic as well as an academic factor is involved.

This realistic factor is that a return to spades gives South another chance, whereas a pass does not. And the realistic question then is: should North elect to give South that other chance?

The proper evaluation of the North hand in the light of South's bidding produces the logical answer: North should not provide the additional chance. His one-no-trump response was irreducibly light, and South did not make a strong rebid. Consequently, it is virtually out of the question that there can be a good play for four spades—so why invite any further action from South? He may have had a "two-and-one-half" sort of diamond rebid; now, given the chance, he may carry a two-spade preference to three spades, still trying for game. And obviously, North cannot accept the urge, if it comes, so there is no point in landing at three spades and risking a loss.

The conclusion, then, is that a preference bid, which is automatically chance-giving, must have some basis in logic.

Suggestions for Holiday Weekend

By J. Earl Smith, M.D.

St. Louis Health Commissioner

THOUSANDS of St. Louisans are looking forward to next weekend — the first long weekend of the season.

Trips and outings are planned that will take the family into the highways and byways. Holiday weekends that start out with the happy anticipation of fun and relaxation can end on a tragic note. Don't let this happen to you!

★ ★ ★

HOLIDAY TRAFFIC on the highways will be heavy. It is inevitable that too many people will be driving faster than is safe—a few will be reckless and take unnecessary chances.

So for your own safety and the safety of your family make allowances for the careless driver. Don't plan too long a trip for a short weekend. Start early, stop driving when you feel tired or sleepy, and observe all traffic regulations. Be sure that your car is in good condition. This means that the brakes, steering wheel, tires, lights, horn, windshield wipers and door locks are checked beforehand for safety.

But careful driving alone will not insure a happy, healthy holiday. For many of us it will be the first exposure of the season to the sun.

A severe sunburn is no joke. Until your skin is accustomed to it take the sun in small doses.

An attractive suntan is not acquired in one day, but a severe sunburn with painful and sometimes serious after effects can be.

★ ★ ★

IF YOUR destination is a lake or river you are probably planning to spend most of your time swimming and boating.

Unless you are an expert swimmer don't go out in water beyond your depth. Never swim alone or too soon after eating a large meal. Know your own endurance and don't become overtired. You might have difficulty returning to shore.

Moreover, don't try to crowd too much activity into too little time. If you are not yet accustomed to strenuous outdoor exercise, take it easy at first. For example, play nine holes of golf instead of 18.

Over-exertion can bring trouble. You don't want to hobble home with strains and pains. It is much more fun to end the weekend with a rested, refreshed and relaxed feeling.

WEEKLY REPORT OF MAJOR COMMUNICABLE DISEASES

Diseases*	Week Ending 5-21-54	Week Ending 5-22-53	Total to Date 1954	Same Period 1953
	CASES			
Diphtheria	0	1	1	4
Measles	3	15	89	1101
Meningococcus Meningitis	1	1	13	20
Pneumonia, All Forms	7	9	221	285
Poliomyelitis	0	0	8	12
Scarlet Fever	4	6	91	201
Tuberculosis, All Forms	12	19	278	319
Typhoid Fever	0	0	13	3
Undulant Fever	0	0	2	6
Whooping Cough	1	1	13	13
Rheumatic Fever, Acute	0	1	4	8
Gonorrhea	29	31	697	1042
Syphilis	29	31	518	552

Total cases all communicable diseases reported, week ending 5-21-54—109.

Vital Statistics*	Week Ending 5-21-54	Total to Date 1954	Same Period 1953
Births	478	9234	9916
Deaths	226	4540	5139
Infant Deaths (under 1 year)	18	302	299
Maternal Deaths	0	5	5

*Figures not corrected for residency.

Let's Explore Your Mind

By Dr. Albert E. Wiggam

Answer to Question 1.

FALSE, according to one fashion authority. She may have a closet full of clothes, but means she has nothing that will make her feel as poised and self-confident as she wishes. Women rarely want something to wear, but something that will make them feel their best. Dress is a powerful aid to her life and morale.

Answer to Question 2.

Yes, says a psychologist who studies serious love affairs among college students. He states "The outstanding problem for girls is to find a mate, but the boy has to find both the mate and the means." This is doubtless why girls marry earlier than boys—she has to find the man, but the boy, the girl and the money.

Answer to Question 3.

No, it proves conclusively you feel inferior to the person. You don't want to pull yourself up to their level, but to pull their superiority down. You are merely trying to conquer feelings of inferiority, instead of imitating them and rising to their level.

It's an Idea

By Vera

Mark comb with a thin line of nail polish about two inches from the end. Handy when dividing hair for a permanent.

Original Hollywood Pattern

NO waistline seam style with only four pattern pieces is so easy to whip up, you'll want several to guarantee you that any-hour answer throughout the summer sun-season. Shoulders can be contrasting to add style to an otherwise simple design. It's such a cool, cool and comfortable version of summer itself.

Fabric suggestions: Cottons, cottons, cottons! Percales, ginghams, chambrays, linens, piques and denims. Try checks and plaids too, as well as stripes and pastels. . . . Pick your most flattering shade and contrast the shoulder "flaps" with a darker or lighter version of the very same color.

Star Pattern No. 258 comes in sizes 10, 12, 14, 16, 18 and 20. Material requirements: Size 16—3½ yards of 35-inch or only 3⅛ yards of 39-inch-width material. Contrasting facing on shoulder flaps takes only ⅝ of a yard of 35-inch fabric.

For a Star Pattern, send 50 cents in coin to Star Pattern Department, St. Louis Post-Dispatch, Box 350, Madison Square Station, New York 10, N.Y. Please include pattern number.

Crossword Puzzle

ACROSS

1. Part of a play
4. Minimum
9. Employ
12. College teacher
14. Sister of charity
15. Article of belief
16. Let run out
18. Morning moisture
19. Italian river
20. Kind of pastry
21. That which a ruminant chews
22. String
24. Sheet of glass
27. Indian mulberry
28. Uncooked pancakes
30. Former spelling of rise
31. Turn aside
33. Events
35. Greek letter
36. Take away
38. Exclamation
39. Ancient Phoenician city
41. Framework for holding things
42. Pigpen
43. Weary
45. Compass point
46. Male cat
47. Scaffolding
50. Biblical word
52. Article of jewelry
53. Single diamond
55. Still
56. Scandinavian
57. Lair

DOWN

1. Likely
2. Disposition to believe
3. Harmonized
4. Allow
5. Plural ending
6. Classify
7. Soak up
8. Journey
9. Forget
10. Institute suit
11. Terminal
13. Not many
17. Edge
19. Maker of earthenware
21. Military student
22. Small piece of pasteboard
23. Infer
25. Horrible dream
26. Literary composition
28. Exist
29. Sway
32. Different
34. Pronoun
37. Hang loosely
40. Unit of work
42. Substantial
44. Token of affection
46. Afternoon function
47. Catch sight of
48. Cravat
49. At present
50. Female saint: abbr.
51. Domestic fowl
54. Small fish

O	L	D		T	U	L	I	P		P	O	A
F	O	R		O	P	I	N	E		R	U	N
T	O	O		M	O	T		L	A	I	T	Y
		O	P	E	N		R	O	B	S		
M	O	P	E	S		F	O	R	E	M	A	N
O	V	E	R		D	E	B	U	T		G	O
L	I	D		S	I	N	E	S		R	E	I
A	N		W	E	N	D	S		F	A	N	S
R	E	L	A	X	E	S		H	A	S	T	Y
		A	R	T	S		O	A	T	H		
C	A	N	N	A		A	W	N		E	L	M
O	D	D		N	O	T	E	D		R	I	O
G	A	S		T	R	E	S	S		S	E	W

Solution of Yesterday's Puzzle

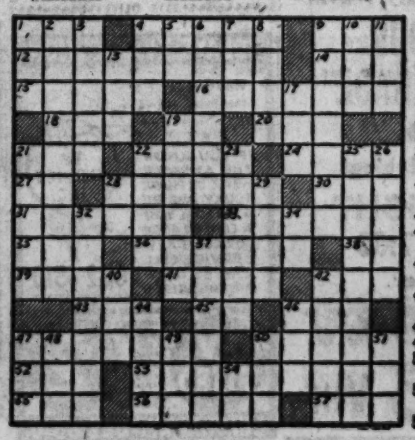

ST. LOUIS BROADCASTING STATIONS

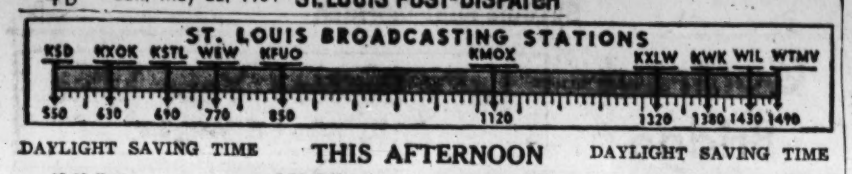

DAYLIGHT SAVING TIME

THIS AFTERNOON

DAYLIGHT SAVING TIME

12:00 Noon.
KSD—Farm and Home.
KMOX—News.
KXOK—News.
KWK—Pierson Thal. Or.
WIL—News; Bandstand.
KFUO—Masterworks.
WEW—News; Concert.
WTMV—News; Music.
KXLW—Art Roberts.
KSTL—Markets.

12:15 P.M.
KMOX—Ivory Interlude.
KXOK—Song & Dance Par.
KFUO—Moments with God.
WTMV—Nutrition Council.
KSTL—Musicals.

12:30 P.M.
KSD—News.
KMOX—City Hospital.
KWK—Record Rally.
WTMV—Melody Roundup.

12:45 P.M.
KSD—Noon Talk; Music.
KFUO—Markets; News.
WTMV—Music Shop.
KXLW—A. Roberts; News.

1:00 P.M.
KSD—Road Show.
KMOX—Robert Q. Lewis.
KXOK—Dance Parade.
WIL—News; Bandstand.
KFUO—Music Appreciation.
WEW—Record Cabinet.
WTMV—News; Semi-classics.
KXLW—Spider Burks.
KSTL—Matinee Show.

1:15 P.M.
KWK—(1:25) News.
WTMV—Fatima Rosary.
KSTL—Musicals.

1:30 P.M.
KWK—Record Rally.
WEW—For Juniors.
WTMV—U.S. Navy Band.
KSTL—Johnny Rion.

1:45 P.M.
WTMV—Dixieland Melodies.

2:00 P.M.
KSD—Road Show.
KMOX—Peter Lind Hayes.
KXOK—News; Dance Par.
KWK—Ed Wilson.
WIL—News; Record Report.
KFUO—Views on News.
WEW—News; Sac. Heart.
WTMV—News; Music.
KXLW—News; Spider Burks.

2:15 P.M.
KMOX—Let's Pretend.
KFUO—Musical Relaxation.
WEW—Shop Fields.
WTMV—World News.
KSTL—Vesper Hour.

2:30 P.M.
KFUO—News.
WEW—New Orleans.
WTMV—Buddy Daye.

2:45 P.M.
KMOX—Preakness Preview.
KFUO—Chemistry Headlines.

3:00 P.M.
KSD—Road show.
KMOX—Operation Music.
KXOK—News; Dance Par.
KWK—News; Wilson.
WIL—News; Record Rpt.
KFUO—Faithful Words.
WEW—News; Masters.
WTMV—Buddy Daye.
KXLW—News; Spider Burks.
KSTL—Dave Dixon.

3:15 P.M.
KFUO—Leo C. Miller.

3:30 P.M.
KMOX—Sat. at the Hotel.
KXOK—Pan Amer. Union.
KFUO—Women of Today.

3:45 P.M.
KFUO—Am. Medical Assn.

4:00 P.M.
KSD—Road Show.
KMOX—Washington U.S.A.
KXOK—Tea and Crumpets.
KWK—News; Wilson.
WIL—News; Record Rpt.
KFUO—Opera Gems.
WEW—Chamber Music.
WTMV—Buddy Daye.
KXLW—Sports; S. Burks.
KSTL—Dave Dixon.

4:15 P.M.
KWK—First Five Revue.

4:30 P.M.
KMOX—The Preakness.
KXOK—Pop Concert.
KFUO—Open Bible.
WEW—Songs and Singers.

4:45 P.M.
KFUO—Parade of Business.

5:00 P.M.
KSD—News; Melody.
KMOX—Songs For America.
KXOK—News; Top Tunes.
KWK—News; First Five.
WIL—News; Record Rpt.
KFUO—News.
WEW—News.
WTMV—Buddy Daye
KXLW—Fresh Air.
KSTL—Dave Dixon.

5:15 P.M.
KSD—H. V. Kaltenborn.
KMOX—News.
KFUO—Let's Talk It Over.
WEW—Sports.

5:30 P.M.
KSD—A.P. News.
KMOX—Housewives' League.
KXOK—Speedway Trials.
WEW—Dinner Concert.
WTMV—National Guard.

5:45 P.M.
KSD—P.D. Previews.
KXOK—Dixieland Hits.
KWK—(5:55) News.
WIL—Sports Extra.
KFUO—Sports Reel.
WTMV—Polka Time.

TONIGHT

6:00 P.M.
KSD—News; Sports; Weath.
KMOX—News.
KXOK—Sports Digest.
KWK—First Five.
WIL—News; Bandstand.
KFUO—Evening Concert.
WTMV—News.
KXLW—Roy Queen.
KSTL—Johnny Rion.

6:15 P.M.
KSD—Rain English.
KMOX—U.N. on Record.
KXOK—News.
WTMV—Good Neighbor.

6:30 P.M.
KSD—The Big Preview.
KMOX—Gangbusters.
KXOK—Circuit Attorney.
WEW—Evening Symphony.
WTMV—Post Time Preview.
KXLW—Sign Off.

6:45 P.M.
KXOK—(6:55) News.
KWK—(6:50) Spt. News.
WTMV—Sports Results.

7:00 P.M.
KMOX—Midwest Jamboree.
KXOK—Wake Up St. Louis.
KWK—Golden Gloves Intv.
WIL—News; Bandstand.
KFUO—News.
WTMV—News; B. Stewart.
KSTL—Johnny Rion.

7:15 P.M.
KFUO—Today in Sports.

7:30 P.M.
KSD—Big Preview.
KMOX—Gunsmoke.
KXOK—France Laux.
KWK—Southern Ramblers.
KFUO—Proudly We Hail.
WEW—Evening Symphony.

7:45 P.M.
KMOX—(7:55) Salute.
KXOK—(7:50) Baseball.
WEW—Fatima Rosary.

8:00 P.M.
KMOX—Two for the Money.
KXOK—Cards vs. Red Legs.
KWK—Ralph Flanagan.
WIL—News; Bandstand.
KFUO—House of My God.
WTMV—News; B. Stewart.
KSTL—Johnny Rion.

8:15 P.M.
KWK—(8:25) News.
KFUO—Today in Sports.

8:30 P.M.
KSD—Big Preview.
KMOX—Gunsmoke.
KXOK—France Laux.
KWK—Southern Ramblers.
KFUO—Proudly We Hail.
WEW—Evening Symphony.

8:45 P.M.
KWK—Lombardoland U.S.A.

9:00 P.M.
KSD—Country Tune Par.
KMOX—Musical Hour.
KWK—Dave Allen.
WIL—News; Bandstand.
KFUO—Sign Off.
WTMV—News; Robert B. Q.

9:15 P.M.
KSD—Dude Ranch Jamboree.

9:30 P.M.
KSD—Pee Wee King.
KMOX—Easy Does It.
KXOK—Cards vs. Red Legs.

10:00 P.M.
KSD—A.P. News.
KMOX—News.
KWK—News; Sports; Allen.
WIL—News; Bandstand.
WTMV—News; Robert B. Q.

10:15 P.M.
KSD—Stranger in the House.
KMOX—Oscar Dumont.
WTMV—Spiritual Time.

10:30 P.M.
KSD—Showcase.
KMOX—Harry Fender.
KXOK—News.
WIL—Dawn Patrol.

10:45 P.M.
KXOK—Music of Stars.
KWK—(10:55) News.
WTMV—Robert B. Q.

11:00 P.M.
KSD—News & Sports; Pastor.
KMOX—Harry Fender.
KXOK—News; Spts.; Wea.
KWK—Dave Allen.
WIL—News; Dawn Patrol.
WTMV—News; Robert B. Q.

11:15 P.M.
KSD—Pastor's Study.
KXOK—Country Music.

11:30 P.M.
KSD—News; Melodies.
KXOK—Top Tunes.

11:45 P.M.
KSD—Midnight Melodies.
KXOK—(11:55) News.
KWK—(11:55) News.

12:00 Midnight.
KSD—News; Maritime Day.
KMOX—Record Bar.
KXOK—Music After 12.
KWK—Midnight Varieties.
WIL—Dawn Patrol.
WTMV—Sign Off.

RADIO FAVORITES

Special.

P.M.
4:00 KMOX, Washington U.S.A.
7:00 KXOK, Wake Up, St. Louis; "Is St. Louis Enjoying the Best in Drama?"
10:15 KSD, Stranger in the House; a program in cooperation with the fifty-eighth annual meeting of the National Congress of Parents and Teachers.

Variety and Comedy.

P.M.
6:30 KSD, Big Preview; Fred Robbins, m.c.
8:00 KMOX, Two for the Money; Herb Shriner, m.c.
8:30 KSD, Grand Ole Opry; Rod Barsfield, Oak Ridge Quartet and Minnie Pearl; Hank Snow, m.c.; guest, Tommy Collins.
9:00 KSD, Country Tune Parade; Ernie Tubb and Goldie Hill.

Drama.

P.M.
6:30 KMOX, Gangbusters; William Conrad starred.
7:30 KMOX, Gunsmoke.

Sports.

P.M.
2:45 KMOX, Preakness Preview.
4:30 KMOX, the Preakness Stakes at Pimlico Race Track in Baltimore.
5:30 KXOK, Indianapolis Speedway trials.
7:00 Golden Gloves Contestants interviewed by Fred Moegle.
7:50 KXOK, Baseball Game; Cardinals vs. Cincinnati Redlegs.

FM Programs

Frequency modulation programs are broadcast in St. Louis on station KFUO-FM 99.1 meg., 7:00 a.m. to midnight.

KSD Weather Reports

At 6:45, 7:15, 7:45 and 8:30 a.m.; report and forecast at 11:10 a.m.; also reports at 12 noon, 5:30, 6:00, 10, 11 p.m., 12 midnight and 12:30 a.m.

MARRIAGE LICENSES.

Gerald W. Myers — — —5415 Bates
Ellen J. Linde — — 5964 Pamplin
Sidney Wasserman 3810 S. Broadway
Shirley S. Schneider — 5316 Vernon
Kermit T. Siebert Jr. — —Belleville
Judith Wentworth — St. Louis County
Joseph F. Menning — — 4330 Neosho
Jeannette A. Sommers— —4322 Alma
Francis G. Tessmer — — 1957A Utah
Dorothea M. Wittbrodt— 2945 Dodier
George F. Steutermann
5424 Arlington
Virginia M. Harsch —St. Louis County
Trentis R. Laws — — —4723 Greer
Janice M. Etherton — — Overland
Raymond E. Wille — —1521 Cutter
Geraldine C. Mangini— — — Chicago
Francis J. Schierath — — Lemay
Mrs. Gladys K. Brooks — — Lemay
Cletus W. Skroska — — 5500 Oriole
Elizabeth K. Fracht — 5908 Theodore
Glenn T. McDonnell — 1440 Laurel
Opal J. Hendrix — — 5702 Clemens
Myron H. Stuerman — 3725 Manola
Cynthia P. Adams — 6011 Elizabeth
Ruben Ackley — — —3682 Finney
Rebecca Webber— — —3682 Finney

BIRTHS RECORDED.

Important to parents of children born in Greater St. Louis: If your names do not appear in the birth column within two weeks after the birth of your child, call the physician or midwife and insist the records be sent to the Board of Vital Statistics, Room 10, Municipal Courts Building.

BOYS.

G. and W. Arnold, East St. Louis.
R. and M. Auer, 4258 Farlin.
R. and K. Barbieri, 3519 Joel.
L. and B. Bender, 461 Seekamp.
C. and K. Burton, East St. Louis.
C. and C. Deas Jr., 6103 Jackson.
D. and S. Edwards, Arnold.
E. and H. Field, 4649A Farlin.
R. and D. Findels, 6614A Vermont.
R. and J. Gesellschap, 6225 Sunshine.
J. and N. Harris, East St. Louis.
H. and A. Hografe, Oermann, Mo.
M. and M. Jackson (twins), 8762 Rose.
A. and V. Johnson, 1817 La Salle.
G. and L. Lee, East St. Louis.
A. and J. Lutz, 6051 Horton.
R. and B. MacGregor, 4315 Snow.
R. and V. Marble, 2626 N. Spring.
J. and M. Marshall, 1328 McCutcheon.
R. and N. Martin, 2228 Oregon.
J. and C. McClain, 6101 Colorado.
W. and C. McCottrell, 2632 Spruce.
R. and L. McDonald Jr., 2222A Hickory
A. and L. McGuire, East St. Louis.
W. and J. Moore Jr., 3213 Bell.
J. and M. Morrison, East St. Louis.
B. and C. Mueller, 240 Lafayette.
R. and V. Mueller, Imperial.
A. and M. Morgan, 1016 Victory.
J. and D. O'Brien, 5452 Vernon.
T. and C. Parker, Creve Coeur.
G. and D. Payne, East St. Louis.
S. and M. Porter, 4239A St. Louis.
L. and S. Reid, 2336 Esther.
C. and R. Roberson, East St. Louis.
J. and K. Schultz, 3612 N. 23rd.
R. and M. Small, 352 Cameron.
A. and B. Smith, 6601 Minnesota.
J. and L. Stevens, East St. Louis.
W. and J. Thompson, 4320 N. Newstead.
W. and N. Walker Jr., East St. Louis.
W. and D. Webb Jr., 6208 Prescott.
L. and P. Wilson, 4157 Washington.
A. and J. Young, East St. Louis.

GIRLS.

R. and M. Amador, 1070A Hodiamont.
G. and E. Belcolore, 1635 Arlington.
C. and D. Brown Jr., 4033 Aldine.
J. and S. Bryant, 1042 E. Warren.
J. and A. Bunch, Glencoe.
L. and C. Bush, East St. Louis.
J. and R. Cohen, 5595 Waterman.
C. and R. Denne, 5713A Michigan.
S. and S. Eckert, 4116A California.
C. and T. Flottman, 9765 Lilly Jean.
L. and S. Froneyberger, 5509 Alcott.
R. and C. Gerhart Jr., 4035 Wyoming.
C. and M. Greenwood, 251 Midlothian.
W. and G. Hall, 4745 St. Louis.
V. and M. Harris, 5067 Rutgers.
F. and W. Henke, 8684 Orice.
H. and C. Herring, East St. Louis.
J. and V. Holliday, 2617 N. Taylor.
J. and B. Hopson, 3705 Cote Brilliante.
W. and T. Hudson, 2769 Chouteau.
E. and E. Jenke, 2708 Ann.
K. and J. Jenkins, Robertson.
A. and J. Jenkins Jr., 3683 Cook.
J. and M. LaCreix, 5860A Hebert.
R. and D. Lange, Vandalia.
C. and L. McCoin, 2330A Montgomery.
S. and W. Pierce, Lovejoy.
Y. and L. Pleasant, East St. Louis.
J. and P. Radick, 1209 Halsey.
H. and R. Ridolfi, 4930 Terry.
J. and B. Shan, 4553 Laclede.
L. and V. Taylor, Lovejoy.
E. and P. Van Cleave, Eureka.
R. and M. Wagener, 4252 Lee.
M. and J. Watts, East St. Louis.
R. and C. Wolfslau, 3643A Gasconade.
C. and A. Yates, East St. Louis.
L. and J. Vonder Haar, 5409 Finkman.
R. and W. Wagener, 1309 N. Berry.
L. and F. Ward, 2135 Eugenia.
A. and M. Williams, 3909 Jasper.
L. and S. Wisdom, 1411½A Benton.

BURIAL PERMITS

Joseph C. Carter, 81, Webster Groves.
John P. Biond, 7, 1808 Warren.
Charles F. Heidbreder, 60, Clayton.
Jane M. Ryan, 74, Wellston.
Lena Ritchie, 45, Murphysboro, Ill.
Iva Johnson, 58, 3027 Delmar.
Richard Hartman, 25, Venice.
Chas. Edw. Miller, 39, 1120 N. 22nd.
Marie A. Klinghammer, 75, St. Charles.
Charles F. Heinrich, 68, 4425 Swan.
Agnes Zulandt, 79, 3400 S. Grand.
Minnie Lanahan, 82, 3400 S. Grand.
David E. Walsh, 66, 4221 John.
Frank J. Meyer, 66, St. Ferdinand.
Ida M. Lyon, 75, 4083 Schiller.
Mary Wettl, 67, 4151 Taft.
Emma Reyner, 56, 230 N. Boyle.
Antoinette Grzowski, 71, 4727 Ashland.
Harry Wm. Howard, 90, 3407 Vista.
Mehran Chuchian, 61, 6732 Oakland.
Beasie Leila Rhodes, 60, Marquand, Mo.
Frank N. Payton, 73, 2633 S. Broadway.
Annie M. Sommer, 84, 3653 S. Grand.
Helen J. Bradds, 25, 3874 Utah.
Augusta Gunzli, 77, 4668 Louisiana.
Celeste G. Ryan, 62, 4238 E. Euclid.
Mabel Hussey, 62, 1915 DeSoto.
Mabel Smith Tredway, 69, Clayton.
Walter Tod, 58, 4600 Arsenal.
Lester F. Schaeffer, 57, 4141 Adelaide.
Katherine E. Breitwieser, 93, 2117 E. Obear.
Mary M. Thie, 70, 8635 N. Broadway.
William A. Brown, 59, 5543 Grace.
Edward Flick, 96, 2607 S. 11th.
Blanche May Pryor, 39, 1923 S. 11th.
St. Louis County.
Waldon C. McDonald, 50, 5528 Sutherland.
John F. Caffray, 45, 3910 Beachwood.
Theresa Kleinschmidt, 93, Hillsboro.
Leslie E. Vogt, 54, 1523 Gieseking.
Lula E. Rogers, 67, 6718 Page.
Margaret M. Kelsick, 50, 8925 Trefore.
Mary D. Fisher, 76, 7333 Ethel.

HOW CHRISTIAN SCIENCE HEALS
"YOU CAN PASS THE TESTS OF LIFE"
KSD (550 kc.) Sunday, 8:30 a.m.

TELEVISION SERVICE
This ad worth $2.50 on any home service call Day and Night except Sunday
City & County Service
A-1 5977 Delmar, PA. 7-5454 6762 Chippewa, FL. 1-4444 3734 S. Jefferson FL. 1-6580
TELEVISION & RADIO SERVICE

BABY CRIBS
FULL PANEL CRIB LARGE 6-YR. SIZE $14
CRIB MATTRESS INNERSPRING WATER-REPELLENT $6.22
JUVENILE FURNITURE MANUFACTURING CO.
5067 DELMAR Open Eves.

WEEKLY SPECIAL
SAVE $150.00 ON THIS 1953 CROSLEY 9-CU.FT. AIR-CONDITIONER WITH THERMOSTAT
REG. $399.95 OUR LOW PRICE $249.95 Plus Ins. and Serv.
GRAND-PARK Furniture & Appliance Co.
1000 S. Grand at Chouteau ● NO. 4-2110

SYLVANIA TV
21" ALL-CHANNEL WOOD CABINET UHF-VHF $219.95
OPEN MON., THURS., FRI. TO 9
THE CUSTOM CO.
4627 HAMPTON FL 2-9025

SPECIAL
AMANA FOOD FREEZERS DEMONSTRATORS
½ PRICE
12-Ft. Was $495 Now $247.50
18-Ft. Was $595 Now $297.50
25-Ft. Was $695 Now $347.50
HAMPTON ELECTRIC CO.
3303 S. Kingshighway FL. 2-6540
OPEN NITES

Back on TV!

Snooky Lanson, Dorothy Collins, Gisele MacKenzie and Russ Arms with
"YOUR HIT PARADE"
●
Be Watching!
TONIGHT at 7:00 over
KSD-TV Channel 5 VHF

OLDEST INDEPENDENT
MUNTZ T-V SERVICE
HOME SERVICE DAY-NITE-Sunday PARTS EXTRA NO TIME LIMIT
$1.50 With This Ad
PA. 5-0330 GUARANTEE 90-DAY

GENERAL T-V SERVICE OFFERS HOME SERVICE
$1.50 With This Ad PARTS EXTRA CITY AND COUNTY
DAY - NIGHT - SUNDAYS
FULL PARTS GUARANTEE
ANTENNAS - CONVERTERS
PHONE PA. 5-0234

$2.50 Complete Home Call Plus Parts $2.50
DAY—NIGHT—SUNDAY
GUARANTEED T-V REPAIRS
PROMPT SERVICE PA. 5-5196 QUALITY WORK
A to Z T-V Service City & County
WE INSTALL PICTURE TUBES FREE

Try Before You Buy
RENT AS LOW AS 50c A DAY
● AIR CONDITIONERS ● AUTOMATIC WASHERS ● CLOTHES DRYERS ● REFRIGERATORS ● UHF TV ● FREEZERS
CENTRAL MART
Phone MA. 1-6666
2315 OLIVE

TODAYS TV QUESTION
Who is the star of the Buick show?
FREE
IF YOU KNOW THE ANSWER WRITE OR PHONE TODAY AND WE WILL MAIL YOU A COUPON GOOD FOR ONE FREE SERVICE CALL CAN BE USED ANYTIME IN 1954
CIRCLE TV SERVICE INC.
OL 2-6510
4206 MANCHESTER
$2 INCLUDES HOME CALL (1 HOUR LABOR), PLUS PARTS
TV FIXED $2
CIRCLE TV SERVICE INC. OL 2-6510

$1.00 Service Call
No Time Limit—Parts Extra
Work Guaranteed
All Makes Repaired
8 A.M. TO MIDNIGHT JE. 5-1206
ECONOMY TV

TOM ARNOLD'S TV
SERVICE—ALL MAKES
Former Technicians for Muntz
$1.50 SERVICE NO TIME LIMIT (Plus Parts)
WITH THIS AD ONLY
Work Guaranteed—Free Estimates
EV.3-8362 CO.1-2576

NIGHT T-V SERVICE
Complete— By United
$2.50 Parts Extra
Immediate Home Service Anytime
JE. 5-2800
Offered Once to a Customer

SMART SHOPPERS READ THE WANT ADS

TELEVISION PROGRAMS

DAYLIGHT SAVING TIME

KSD-TV, Channel 5—VHF

A.M.
11:00 Big Top; The Rhodins, Lillian Wittmack, Mia and Matti, the Theran Troupe, Vie Dexter
P.M.
12:00 Wild Bill Hickok
12:30 Cowboy G-Men; "Secret Mission"
1:00 Roy Rogers
1:30 You Are There; "The Scopes Trial"
2:00 Cisco Kid
2:30 Kit Carson
3:00 I've Got a Secret
3:30 Strike It Rich
4:00 Lone Ranger
4:30 Preakness Stakes Race
5:00 Zoo Parade
5:30 Superman
6:00 Stranger Than Fiction
6:15 Parade of Magic
6:30 Ethel and Albert
7:00 Hit Parade
7:30 Original Amateur Hour
8:00 Show of Shows; Sid Caesar, Imogene Coca, Patricia Neal
9:30 Wrestling; Pedro Goday vs. Joe Tangaro; Cyclone Anaya vs. Johnny Valentine; Ralph Garabaldi vs. Guy Brunetti
11:00 Suspense; Ann Burr Douglas Rodgers in "Operation Nightmare"
11:30 Talent Scouts
12:00 Red Skelton
12:30 Feature Film; Petula Clark, Hilda Bagley in "Madam Gambles."
2:00 Weather

TOMORROW (DAYTIME)
A.M.
8:30 Industry on Parade
8:45 The Christophers
9:00 Protestant Hour
9:30 This Is the Life
10:00 Frontiers of Faith
10:30 Super Circus
11:00 American Forum
11:30 Contest Carnival
P.M.
12:00 Johnny Jupiter
12:30 Super Circus
1:00 Name's the Same
1:30 My Little Margie
2:00 Our Miss Brooks
2:30 Ramar of the Jungle
3:00 Liberace
3:30 You Asked for It
4:00 Meet Mr. McNutley
4:30 Armchair Adventure
4:45 Seems Like Yesterday
5:00 Meet the Press
5:30 Stu Erwin

KSTM-TV, Channel 36—UHF

TODAY.
P.M.
4:00 Crusade in the Pacific
4:30 Shield of Faith
5:00 Film: "New Things in Corn Farming"
5:30 Juke Box Party
6:00 Westward Ho
7:00 Johnny Rion
8:00 Saturday Night Fights: Tony De Marco vs. Johnny Cesario
9:00 Ranch Party
10:00 Second Row Center: Raymond Del Gardo, Sigrid Gurie in "Sword of the Avenger"

WTVI, Channel 54—UHF

TODAY.
P:M:
4:15 Report from Senator Douglas and Senator Dirksen
4:30 Youth Forum
5:30 Western Playhouse; "Flaming Bullets"
6:30 Beat the Clock
7:00 Jackie Gleason
8:00 Two for the Money
8:30 Favorite Husband
9:00 Wrestling; Jack Witzig vs. Don Marlin; Billy Hickson vs. Mighty Atlas; Sandor Fozo vs. Bill Melby
10:05 Sports Showcase
10:20 Wrestling
11:15 Be There With Bear

MARVIN A. GINSBERG WINS $300 ARCHITECTURE PRIZE

Marvin A. Ginsberg, 7507 Oxford drive, Clayton, was awarded a $300 Frederick Widmann architecture prize yesterday at the Washington University School of Architecture. He is completing his fourth year at the school, which has a five-year study program.

The Widmann prize is an annual award that goes to the best student in the school's first four years. Others who won awards were Alfred A. Hermeling, 5348 Neosho street, a senior, recipient of the Alpha Rho Chi medal for service to the school, leadership and promise of professional merit; Alfred J. Hein Jr., 9514 Baltimore avenue, Overland; James Lyell Davis, 9825 Perrin avenue, Lemay, and Joanne Sheila Murphy, 6209 Weber road, Affton.

DIRECTORS VOTE TO DOUBLE BANK OF ST. LOUIS CAPITAL

A resolution increasing the capital of the Bank of St. Louis from $2,000,000 to $4,000,000 was approved by the board of directors yesterday, it was announced by Arthur Blumeyer, president. The action is to be approved by the board of stockholders soon, Blumeyer said.

Blumeyer said the bank's increasing activity both in commercial and consumer finance loans resulted in the need for additional capital. In addition, the increased capital will enable the bank to expand its other various operations, Blumeyer said.

Directors of the bank, a wholly owned subsidiary of the General Contract Corporation, declared a 100 per cent stock dividend which transferred to the capital account $2,000,000 from the undivided profit account of $3,246,000, Blumeyer said.

CRICKET PLAYER HYLTON TO BE TRIED IN WIFE'S DEATH

KINGSTON, Jamaica, May 22 (AP) — Leslie Hylton, former West Indian cricket player, has been committed to stand trial on charges of murdering his wife Lurline, 36 years ld.

She had returned from New York May 2 after being away a year. Three days later she was found dead in bed with five bullet wounds in her body.

Officials said Hylton, 49, who represented the West Indies in matches in England in 1938, accused his wife of infidelity with another Jamaican in New York. Hylton faces trial before the Kingston Circuit Court.

Japanese Brewery Strike.

TOKYO, May 22 (AP)—Workers at Japan's three largest breweries are striking for higher wages—and company officers say a shortage of beer will be felt in late July. Daily average production of the three breweries is about 3,000,000 bottles.

AIR-CONDITION NOW
COMPLETE SYSTEMS FOR HOMES, STORES, OFFICES. WITH OR WITHOUT WATER
"FORSHAW" OF ST. LOUIS
110 S. 12th CH. 1-2041
OPEN SATURDAY MORNING

Hotpoint Automatic WASHER
AS LOW AS $199.95
TIPTON
5852 HAMPTON HU. 1-8444

MOTOROLA AUTO RADIOS As low as $39.95
Newberry RADIO COMPANY
3401 S. Kingshighway VE. 2-2050
At This Location Since 1937

15-YEAR-OLD BOY GETS LIFE FOR MURDER OF GIRL, 12

Jesse Ray, 15 years old, was found guilty of first-degree murder yesterday and his punishment was fixed at life in the penitentiary by a jury in Circuit Judge Waldo C. Mayfield's court. Police testified Ray admitted he had killed 12-year-old Mynetta Foster, daughter of Mrs. Wiletta Foster, Negro, 1311 North Jefferson avenue, last Feb. 8.

In his statement made to police, Ray, also a Negro, admitted beating the girl and strangling her with a piece of rope and stabbing her 10 times. Mynetta's body was found in the rear of a yard at 1303 North Jefferson.

Assistant Circuit Attorney George W. Draper, who prosecuted the case, had qualified the jury for the death penalty, but did not demand that it be assessed in his final argument. The defendant, who was represented by Joseph Noskay of the Public Defender Bureau, did not testify. Ray is the son of Mr. and Mrs. Jesse Lee Ray of the 2700 block of Dayton street.

BRITISH EXPORTS TO RUSSIA $10,537,000 IN SIX MONTHS

LONDON, May 22 (AP)—The Board of Trade announced today British exports to Soviet Russia in the six months ended May 15 had totaled £3,763,288 ($10,537,065). It said an additional £236,508 ($664,522)worth of goods had gone to Communist China.

The Board of Trade said a total of 61 applications for $6,165,633 for export of machine goods to the Soviet Union were allowed. Of this number, 52 applications for goods valued at $4,871,890 were in categories for which no license is required, the announcement said.

Of 72 applications for licenses to export electrical equipment to Communist China, 38 worth $390,564 were allowed. The British government says it strictly enforces the Western Allies' embargoes on the shipment of strategic goods to the Communist world.

ECUADOREAN SAYS FASCISM IS THREAT TO LATIN AMERICA

CHICAGO, May 22 (AP)—Gale Plaza, former president of Ecuador, said here yesterday the greatest threat to Latin American countries is from the right, not the left.

"Because Communism has a natural enemy in the Catholic church, which is strong throughout Latin America, there are checks on the left," he said. "But there are no such checks to Fascism, or Spanish Falangism."

Plaza, President of Ecuador from 1948 to 1952, was in Chicago to receive an honorary membership in the Chicago Dairy Shrine Club.

"Democracy will thrive in South America if it's given half a chance," he said in an address to the group. "The people of Latin America are basically democratic."

Watch on Red Trawlers Proposed

OTTAWA, May 21 (AP)—The Canadian Government was asked yesterday to send a Navy vessel to watch two Russian trawlers on the Grand Banks off Newfoundland. Leonard T. Stick, liberal member of Parliament, said the trawlers are there for no good purpose.

TV SERVICE
Be safe, not sorry. We don't sell you parts or tubes you don't need.
$1.00
33 Years Electronic Service Experience — No time limit Parts Extra
8 A.M. TO 8 P.M.; 10-6 SUNDAY
Central TV Service, OL. 2-5363

Week's Major Business Statistics

NEW YORK, May 22 (AP)—The following table gives operating results in major lines of business and finance in the latest week, together with comparisons with the preceding week and a year ago:

	Latest Wk.	Prev. Wk.	Year Ago.
Steel production (per cent of capacity)	70.0	70.9	99.8
Freight carloadings	677,581	647,954	779,605
Miscellaneous freight	344,541	337,626	387,247
Auto production (units)	137,934	153,436	162,447
Soft coal production (tons)	7,115,000	6,775,000	9,109,000
Crude oil production (barrels)	6,327,100	6,320,000	6,266,800
Engineering awards	$330,447,000	$344,045,000	$282,332,000
Paper production (per cent of capacity)	94.2	94.0	95.2
Paper board production (pct. of cap.)	92.0	87.0	98.0
Stock sales (shares)	11,151,139	10,097,685	6,833,750
Bond sales (par value)	$20,833,000	$16,999,500	$14,819,100
Business failures (number)	248	206	198
Wholesale prices (BLS index)	111.3	111.0	109.9
(Final three ciphers omitted in following)			
Electric power production (KWH)	6,380,000	5,436,000	7,959,000
Bank clearings	$20,769,980	$17,857,902	$19,305,953
Demand deposits	$54,163,000	$54,047,000	$53,346,000
Business loans	$22,045,000	$22,145,000	$23,083,000
Excess reserves	$746,000	$745,000	$512,000
Treasury gold stock	$21,971,000	$21,970,000	$22,562,000
Broker's loans	$1,694,000	$1,761,000	$1,253,000
Money in circulation	$29,707,000	$29,759,000	$29,795,000

FORD FOUNDATION GRANTS IN YEAR TOTAL $58,905,570

DETROIT, May 22 (AP)—Grants totaling $58,905,570 were made last year by the Ford Foundation for Educational, Philanthropic and Improvement Purposes. This was an increase of more than $20,000,000 over 1952.

The grants were listed in the foundation's annual report on file yesterday with the Internal Revenue Service.

During the previous year similar grants by the foundation totaled $38,186,004.

The foundation had a gross income in 1953 of $48,274,989, compared with $37,865,235 in 1952.

Its assets remained at $518,422,069, mainly in United States government securities and 3,089,908 shares of non-voting class A stock of the Ford Motor Co.

Last year, 114 separate grants were made to activities regarded by trustees of the foundation as falling within the program outlined for the foundation.

Direct educational grants were nearly $25,000,000, including $4,000,000 for educational TV and radio stations.

FIRST NATIONAL BANK ELECTS TWO TO VICE PRESIDENCIES

Kenneth K. Baker and Elmer A. Tabbert have been elected vice presidents of the First National Bank in St. Louis by the bank's board of directors, William A. McDonnell, president, announced today. Baker will be in charge of the installment loan department, and Tabbert will be a loan officer.

Baker, formerly with Mercantile Trust Co., has been special representative of First National's installment loan department since August 1952. He was born at New Albany, Ind., and attended Indiana University. He lives at 7181 Stanford avenue, University City, with his wife and four children.

Tabbert was born in St. Louis. He was graduated from Cleveland High School and Missouri School of Business. With the bank and its predecessor since 1917, he was made an assistant vice president and territorial officer in 1950, covering Illinois, Indiana and Kentucky. He is married and lives at 2 Claycrest, Town and Country.

IRVING EDISON IS HONORED FOR HUMANITARIAN SERVICE

Irving Edison, St. Louis shoe company executive and civic leader, was honored last night in a testimonial at Temple Israel, 5017 Washington boulevard.

Edison, who resigned last month after four years as president of the National Jewish Welfare Board, was presented with a scroll from Temple Israel which praised him for meeting the "highest standards of public and humanitarian service in accordance with the best teachings" of the Jewish religion.

Rabbi Abraham J. Feldman, Hartford, Conn., vice chairman of the commission of chaplains of the Jewish Welfare Board, said Edison's life met three basic loyalties incumbent on the Jew: Loyalty to God and His will, loyalty to religious institutions of Judaism and devotion to his country. Edison lives at 9900 Litzsinger road, Ladue.

ORDNANCE PLANT GETS SECOND SAFETY AWARD IN A YEAR

The St. Louis Ordnance Plant yesterday was presented with its second safety award in a year.

The National Safety Council gave the plant at 4300 Goodfellow boulevard its "Perfect Safety Award" for 1953. This marked completion of 3,894,497 man-hours of work without an injury causing loss of time in the period from Sept. 8 through Dec. 10 last year.

In the preceding three months, 4,189,469 man-hours without a lost-time accident were chalked up, a feat which brought an "Award of Honor" from the Safety Council. The latest award was presented by Rayburn Hoffman, secretary of the Greater St. Louis Safety Council, who said this record would do credit to far less hazardous industries than ammunition production.

WOUNDED BY HIS OWN PISTOL AS POLICEMAN DISARMS HIM

Elmer Lee Jensen, a laborer who said he came here recently from Flint, Mich., suffered a leg wound last night when an automatic pistol he was carrying accidentally discharged as a policeman was disarming him.

Detective Sgt. Walter Dorn reported he stopped Jensen for questioning in the 1500 block of South Broadway and found the .25-caliber weapon in the waistband of Jensen's trousers, under a sweater. As Dorn started to remove it, the hammer apparently caught in the sweater and the weapon fell to the pavement, discharging.

At City Hospital Jensen explained he had carried the pistol "for protection." He was booked as suspected of carrying a concealed weapon.

Russia Buys Canadian Fork.

OTTAWA, May 22 (AP)—The Soviet Union has bought about 8,000,000 pounds of surplus canned pork from private Canadian industry, it was learned today.

WEEKLY STOCK TABLE IN SUNDAY POST-DISPATCH; NO SESSION SATURDAY

A COMPLETE table of stock transactions on the New York Stock Exchange during the week, giving individual sales, high, low, close and net changes for the period, will be found regularly in the Sunday edition of the Post-Dispatch.

The New York Stock Exchange, American Stock Exchange, New York and New Orleans Cotton Exchanges, Chicago Board of Trade and St. Louis Merchants' Exchange do not hold sessions on Saturday.

COMMODITY INDEX RISES FOR SECOND WEEK IN A ROW

NEW YORK, May 22 (AP) — The Associated Press average of 35 important commodity prices advanced this week for the second consecutive week. The index registered 175.08 compared with 174.62 a week ago and 175.67 a year ago.

Livestock edged downward and nonferrous metals remained the same but all other components were higher.

	May 21.	Week Ago.	Year Ago.
35 Commodities	175.08	174.62	175.67
Industrials	154.17	153.70	168.85
Food	171.10	169.96	150.16
Livestock	223.59	224.40	206.31
Grains and cotton	186.96	186.08	168.06
Textile	144.57	144.03	161.38
Nonfer. metals	191.87	191.87	193.40

NEW YORK, May 22 — Associated Press weighted wholesale price index of 35 cvommodities (1926 equals 100): Fri. 175.08.

| | 1954 | 1953 | 1952 | 1951 |
|---|---

RIPLEY'S BELIEVE IT OR NOT

DIXIE DUGAN—By McEvoy & Striebel

JOE PALOOKA—By Ham Fisher

KERRY DRAKE—By Alfred Andriola

RUSTY RILEY—By Frank Godwin

I LOVE LUCY—By Bob Lawrence

BUZ SAWYER—By Roy Crane

STEVE ROPER—By Saunders and Woggon

MANDRAKE—By Lee Falk and Phil Davis

JET SCOTT—By Stark and Robinson

OUT OUR WAY—By J. R. Williams

Uncle Ray's Column

By Ramon Coffman

LAST Saturday I quoted about half of a letter from Mrs. Gladys Morden, who owns a budgie, or parakeet, named Peter—or "Peter Brandt Morden," to give his full name. Peter sounds like a remarkable bird.

"Peter delights in playing with toys and gadgets in his cage. When he is told to ring the bell, he hastens into his cage, and does that bell ever get a wagging! In a mirror, he sees his image, and tries to kiss and caress it. Then he kicks at the image!

"Bath time is a special occasion for him. The water must be luke-warm and must be in a certain blue saucer—and what a splashing!

"One day he was a nuisance, and I shut the door of his cage. Shortly afterward, he was flying around the house again. Returning him to the cage, I watched, and saw what he did. Clinging to the top rung with his beak, he used his feet and wings to open the door.

"Last year, because of the coronation, I taught Peter to say, 'God save the queen.' One day, I called him 'an old skate,' and he said, 'God save the queen, the old skate.'"

Use This Coupon to Join the Scrapbook Club!

To Uncle Ray,
Care of Post-Dispatch,
St. Louis 1, Mo.

Dear Uncle Ray: I want to join the Uncle Ray Scrapbook Club, and I enclose a stamped envelope carefully addressed to myself. Please send me a Membership Certificate, a leaflet telling how to make a Corner Scrapbook of my own, and a printed design to paste on the cover of my scrapbook.

Name _____

Street or R. F. D. _____

City _____ State _____

Hunted Love

by Allan Barron

CHAPTER THIRTY-FIVE.

THE night had grown colder, and as they sat in the big convertible, waiting for Garrison to come out of the night club, Ernie started the engine, waited a moment for it to warm up, then flicked on the heater switch. But Shelby still felt the cold, desolate feeling of utter defeat. There was always some kind of mistake they all made along the shrouded path. He had made his share. He would make no more, for he was certain that Garrison and the little, ugly man who still held the gun pointed at him would not let him continue to live.

Shelby wondered about Fran again; what had been her fate?

He glanced at Ernie, who sat slouched behind the steering wheel, and estimated his chances of any escape. So long as the fat, oily little gunman kept the automatic leveled at him, there seemed to be no chance. He was not positive that Ernie would risk shooting him in the parking lot, where a crowd would quickly gather. But he decided Ernie might risk almost anything rather than let him escape.

Shelby saw the night club door swing open and Garrison hurry out, the cacophony of voices and juke box music scampering out with him. Garrison came quickly to the car and slid in next to Shelby. Ernie handed the gun to Garrison, put the car in gear and with a flurry of flying gravel, whipped it out of the parking lot and on to the highway.

"What about the road block?" Garrison asked nervously.

"They pulled it off. Picked up Shelby's girl friend and pulled it off."

Shelby stiffened. Poor Fran. What was it she had said? There would be no forever. . . . not now, not really for her; certainly not for him.

Garrison sat back, relaxed a little, and looked at Shelby. "Well, Vance, long time no see," he said, half smiling.

"Hello, Joe, what do you know?"

"I've never thought that a very funny line, Vance. People seem to expect me to say something clever."

"I never overestimated you."

"But you did underestimate me, Vance."

"Looks that way. Forrest Raymer and I, you might say."

Garrison shrugged. "Raymer had it coming to him Vance; you know that. If it hadn't been for him, Karen would be alive now. . . . alive and happy with me." He paused thoughtfully. "I'm sorry about you, Vance. It's either you or me."

* * *

GARRISON glanced out the rear window, saw a distant pair of headlights, watched them nervously, then turned his direction back to the highway.

Ernie turned the car onto the mine road and sped on into the night. . . .

Shelby stood in the center of the farm house's shabby living room, looking at Garrison, the dim overhead light giving his face a sallow complexion. Ernie was near the door, his gun pointed at Shelby.

"Shooting him in here will make a mess on the floor," Ernie said casually.

"But I don't intend to have him shot," Garrison said. He took off his jacket, folded back his shirt cuffs. "I'll do it my may, Ernie. It will be nice and clean. No bullets to trace. Just a body out in the middle of the desert, for the buzzards to pick at. They never traced Rayner's death to me . . . they won't trace Shelby's to me, either."

Garrison smiled weirdly at Shelby, holding his powerful hands out, the fingers sperad, and stepped toward him. The corners of Garrison's mouth twitched.

Shelby heard a floor board squeak under Garrison's weight. It seemed that the world stopped spinning, that his arms and legs were cast in lead, that he was unable to move. The thought raced through his head that it was maddening to stand still, to make no attempt to defend himself, to let Garrison simply walk up to him and choke him to death. Even though Ernie stood with a gun on him, it would be more satisfying to die trying to fight his way free. And yet he found it impossible to move.

There was another squeak in the floor, and Shelby felt his muscles spring alive. He stepped back, bumped into a chair, toppled it over, reached down for it, saw from the corner of his eyes that Ernie moved toward him, the gun raised. He picked up the chair and threw it at Ernie. The chair went wide, crashing against a wall, falling in splintered pieces. Garrison made a lunge at him and Shelby swung his fist, barely grazing Garrison's jaw. But it was enough to jar his balance. Then he felt the agonizing pain in the back of his head and slipped toward the floor. It was almost as though he were suspended in mid-air, his face twisted around, staring grotesquely at Ernie, hearing the gunman's words coming from some distant land.

"You should have let me slug him in the first place," Ernie was saying. "Then you could choke him without any trouble."

Shelby did not know whether Garrison made any reply, for the thick blanket of unconsciousness rolled over him. . . .

* * *

ARTHUR MOSEBY sat on the edge of the desk in the police chief's office, watching Shelby inhale deeply from the cigarette he had just given him.

"Head still hurt?" Moseby asked.

Shelby rubbed the back of his head and winced. "I'm glad I'm alive to feel the pain," he grinned at Moseby.

Moseby nodded. "He had those big hands of his wrapped around your neck, ready to give it to you, when we got there. We'd been sitting outside that night club, waiting for you to come out, thinking maybe if we let you roam around you could lead us to Garrison. At least, that's what Miss Edwards wanted us to do." He smiled at Shelby. "Nice girl, Miss Edwards."

Shelby looked at the ash on the cigarette. Some day, some future dawn when she was convinced there was a forever after all, he would try to tell her that, too. He looked up at Moseby after a moment. "Garrison tell you the whole story?"

"Yes. He broke down fast enough. Signed a confession that he murdered Raymer." Moseby got off the desk and walked slowly around it, stood looking out a window at the graying light of dawn. He rubbed his hand over his face wearily. "Well, you're a free man, Shelby. I telephoned New York. The charges against you are dropped. You can go on your way now, if you want to." He turned slowly and looked at Shelby. "I'm sorry I made a mistake and pinned the murder charge on you."

Shelby got up from the chair, moved to the desk and crushed out his cigarette in an ash tray. He held out his hand to Moseby. "Forget it, Sergeant," he said smiling broadly.

Moseby shook hands with Shelby, returning the grin. "Lieutenant now," he said.

The hall outside the police chief's office was thick with shadows from the first moments of the dawn. Shelby walked slowly toward the street door, his steps echoing lonesomely. He was exhausted and somehow felt the cloak of freedom a little strange. He paused before the swinging glass door to the street, staring out absently, noticing the red and purple tints of the sky shooting across the sidewalk outside. The hunger for another cigarette was still in him and he patted his coat pockets, he found them empty.

There was a soft rustle of noise to one side and Shelby looked around, saw Fran holding out an opened pack of cigarettes. There were dark circles under her eyes, her face pale, but there was a proud, happy smile on her lips.

Shelby slowly took the pack of cigarettes from her, dropped them in his coat pocket, slipped his arm through hers and pushed open the street door. They walked out of the police station, their arms linked, a freedom that defied expression in their steps, letting the clean, clear dawn spread over them.

THE END.

A serial, "Fight for Love," by Rob Eden will begin tomorrow in the Everyday Magazine.

SAVE $40 GE 21" TV
LAZAR & SONS
2206 S. Broadway PR. 1-7150
6632 Gravois FI. 1-9000
4725 W. Florissant CO. 1-5525

GARDEN HATS
Ladies' multi colored straw sun hats — 59¢
Large brim straws — 49¢
Camlle hats of coconut braid — 49¢
KRESGE'S DOWNTOWN 6th & Washington

Jewelry and Watch Repairing
Expert Service—Fully Guaranteed
STONE BROS.
S.E. Cor. 6th and Locust
2647 Cherokee 2701 N. 14th
Alta., Ill., 118 W. 3rd

KING QUALITY SAYS
Served plain, a la mode or with topping, Quality Dairy French Vanilla Ice Cream is a real taste treat.
Nine Better PRODUCTS
QUALITY DAIRY CO.
ST. LOUIS, MO.
AT YOUR DOOR Call EV. 1-6000

GALE'S
SELF SELECTION STORE
for MEN and BOYS
OPEN EVERY NITE 'TIL 9 P.M.
800 FRANKLIN

Save Your Cash—Use Your Credit
We Sell on CREDIT as Cheap as Others Do for CASH
UNITED
CLOTHING · FURNITURE · JEWELRY
4517 Easton JE. 5-5100

Feature for feature you can't beat
FEDDERS
air conditioners at
MIZERANY

BANQUETS - PARTIES
WEDDINGS - MEETINGS
Ideal Accommodations
FOR 8 TO 800
AIR-CONDITIONED
CEntral 1-8750
HOTEL DeSOTO
ELEVENTH & LOCUST

JEFFERSON
COMPLETELY AIR CONDITIONED
Luncheons Monday through Friday
in the Boulevard Room

Where to dine or dance
in and Near St. Louis

THANKS
to the many people who attended our Anniversary Party. Another pleasant surprise for you this weekend. Come on out. Join in the fun at the beautiful
BILTMORE COUNTRY CLUB
Our Prices Are Reasonable
SATURDAY EVENING
BONNIE ROSS and His Orchestra Featuring
HARRY GOSLING
with DOTTYE BENNETT of TV
Dining Room Opens at 6 p. m.
Entertainment Starts at 9 p. m.
Reservations: VI. 3-3791 or PA. 5-1234
20-Minute Drive from City
Straight Out Gravois
Club Available for Banquets From 100 to 1,000

Town & Country
THE FAMOUS
PAGE CAVANAUGH TRIO
Thurs., May 27—MARY KAYE TRIO
Congress Hotel

THE SILVER SLIPPER
No Minimum ★ NITE CLUB ★ No Cover
'The Dancing Spot of the East Side'
featuring
ED GURKIN'S ORCH.
Fri., Sat., Sun., 9 P.M.-4 A.M.
LARGE DANCE FLOOR
From MacArthur Bridge, 3 blocks north, turn right on Route 12, five miles to intersection of Broad and Missouri

Dancing... nightly from 9
Lucky Light Quintet
★ NEVER A COVER CHARGE ★
SHERATON LOUNGE
3701 LINDELL BLVD. — AT SPRING

SMART SHOPPERS READ THE WANT ADS

IGA GRAPEFRUIT JUICE
FOOD STORES CONSUMER APPROVED
AT YOUR
IGA FOOD STORES

3-ROOM OUTFIT → $189
TERMS
AMERICAN FURNITURE CO.
OPEN NITES
708 FRANKLIN
3301 MERAMEC

Without saying a word he
Makes You Laugh
Enjoy HENRY
Daily and Sunday in the
POST-DISPATCH

THE EVERYDAY MAGAZINE
REG. U. S. PAT. OFF.
Published Every Day — Week-days and Sundays — in the ST. LOUIS POST-DISPATCH

POGO— By Walt Kelly

BLONDIE—By Chick Young

BEETLE BAILEY—By Mort Walker

GRIN AND BEAR IT— By Lichty

"What say, dear, we take this money we've been saving towards a new house and blow it on a dinner and movie tomorrow?"

ROOM AND BOARD—By Gene Ahern

LI'L ABNER—By Al Capp

ELSWORTH—By Seog

NANCY—By Ernie Bushmiller

SIDE GLANCES—By Galbraith

"Your father is talking about a year's leave of absence to roam the woods—we'll take him on a picnic and he'll never mention it again!"

DONALD DUCK—By Walt Disney

GORDO—By Gus Arriola

THE JACKSON TWINS—By Dick Brooks

GRANDMA—By Charles Kuhn

HERMAN—By Clyde Lamb

SISTER—By the Berenstains

REX MORGAN, M.D.—By Dal Curtis

HENRY—By Carl Anderson

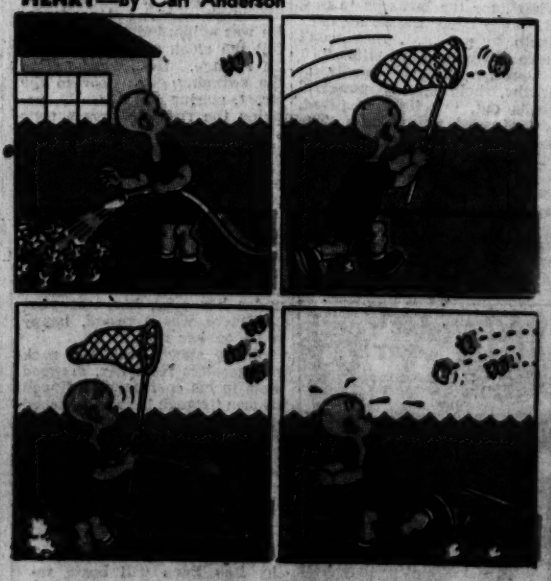

RIP KIRBY—By Alex Raymond
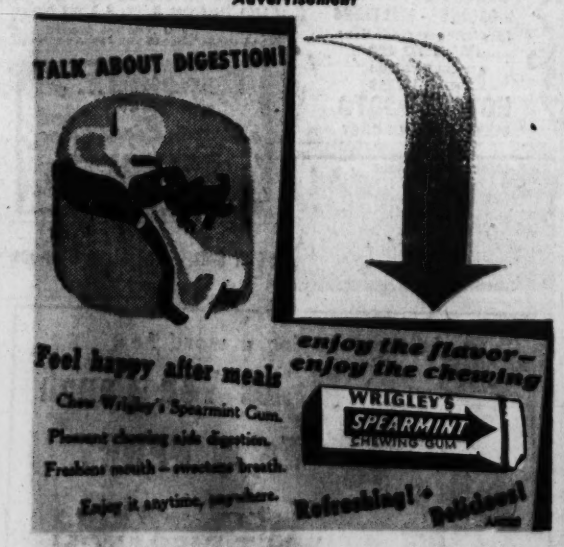
Advertisement